

Twin Rivers

ranch



Winter Horse Trials
March 3-5, 2023



Twin Rivers Winter Horse Trials

March 3-5, 2023

OFFICIALS

PRESIDENT OF GROUND JURY	Amanda Miller, NC
GROUND JURY MEMBER	Vicky Stashuk-Matisi, CA
TECHINCAL DELEGATE	Wendy Wergeles, CA
DRESSAGE JUDGES	Laurel Bruun, CA; Vicky Stashuk-Matisi, CA; Rebecca Armstrong, CA
CROSS-COUNTRY COURSE DESIGNERS	A: Morgan Rowsell, NJ; I-Starter; Marc Grandia, WA
SHOW JUMPING COURSE DESIGNER	William Robertson, KY
CONTROLLER	Malcolm Hook, Louis Blakenship
TREATING VETERINARY	Sadie Zeil 805-550-5544
FARRIER	Cassidy Robyn (831) 212-6218
COURSE BUILDERS	Adri Doyle, Zane Webb, Tim O'Neal
ANNOUNCERS	Malcolm Hook; Louis Blakenship
ORGANIZER	Connie Baxter
SHOW SECRETARY	Gray Area Events, Christina Gray, Katie Trafton
VOLUNTEER COORDINATOR	Jamie Carbajal
SCORERS	Scoring Chix, Dawn Benson, Greg Benson
SAFETY OFFICER	Joe Bilitter
HORSE AMBULANCE	Joe Bilitter & Del Mar Eventing
PARKING	Kristi Fetzer
PROGRAM	Julie Davison

Twin Rivers Winter Horse Trials

March 3-5, 2023

SCHEDULE

THURSDAY

Cross-Country Course Opens 3:00

FRIDAY

DRESSAGE

Ring 1 – Amanda Miller

Open Intermediate 8:00-9:50
Advanced 10:05-10:55
Training Amateur 12:15-1:30
Open Novice 1:45-3:45

Ring 2 – Rebecca Armstrong

Open Modified 8:00-10:55
Open Training 12:15-1:50
Novice Amateur 2:00-3:35
Starter 3:50-4:30

Ring 3 – Laurel Bruun

Preliminary Rider 8:00-9:20
Sr. Training Rider 9:30-11:15
Jr. Novice Rider 1:00-3:10
Open Beg. Novice 3:20-4:45

Ring 4 – Vicky Stashuk-Matisi

Jr. Training Rider 8:00-9:30
Open Preliminary 9:40-11:40
Sr. Novice Rider 1:00-2:35
Beg. Novice Rider 2:55-4:35

SATURDAY

CROSS-COUNTRY

Training 9:00-11:10
Advanced 11:45-12:10
Intermediate 12:35-1:40
Preliminary 2:10-3:15

SHOW JUMPING

Modified 8:30-9:25
Novice Course Walk 9:30-9:50
Water/Drag 9:50-10:30
Novice 10:30-11:45
Drag Break 11:45-12:10
Novice 12:10-1:20
Water/Drag 1:20-1:50
Beg. Novice Course Walk 1:50-2:10
Beg. Novice 2:10-3:10

SUNDAY

SHOW JUMPING

Advanced 8:00-8:15

Awards

Open Intermediate 8:35-9:05

Awards

Preliminary Course Walk 9:10-9:25

Water/Drag Break 9:25-9:55

Open Preliminary 9:55-10:35

Awards

Preliminary Rider 10:40-11:05

Awards

Training Course Walk 11:10-11:25

Water/Drag Break 11:25-11:55

Jr. Training Rider 11:55-12:25

Awards

Sr. Training Rider 12:30-1:05

Awards

Water/Drag Break 1:05-1:35

Training Amateur 1:35-2:00

Awards

Open Training 2:05-2:40

CROSS-COUNTRY

Modified 8:30-9:25

Novice 9:50- 12:25

Beg. Novice 12:55-1:55

Starter 2:15-2:30

THANK YOU TO EVERYONE WHO DONATED!

Twin Rivers and the Baxter Family would like to make a heartfelt THANK YOU to everyone who helped put the pieces back together again after the floods. The Go Fund Me was a huge success!



Special thank you to the Duda Family
for their generous donation.

Twin Rivers
ranch

Facility Map



www.TwinRiversHorsePark.com

Twin Rivers is available for your Activity!



Clinics, Camps, XC schooling, Shows, Day Trips!

Bring your own trainer or ride with ours! Contact Andrea for group rates and details. Guest Cottage available for small groups overnight.

Andrea@twinrivershorsepark.com

OFFICIAL EVENT FARRIER

Cassidy Robyn

831-212-6218

Twin Rivers Ranch Premier Stabling

Guarantee your upgraded premium stall for 2023, and enjoy 12x12 stalls with lights! Annual Premier Stabling is offered for barns in blocks of 5 stalls, price does not include the individual show stall fee.

\$2000 for all four events in 2023



Ask the show office today to sign up for the next shows. First come first served.

Twin Rivers Winter Horse Trials 2023 Advanced

White Number on Blue Square

Efforts: 34

Distance: 3350 m

Speed: 570 m/min

Opt. Time: 5m 53s

Time Limit: 11m 46s

1 Black Oak Best

Western Mulch Bench

2 Riding Warehouse
Planter

3 Bunker

4 Table

5AB Logs on Mound

6 Steeplechase

7AB Mural Table to
Wedge

8AB Bunker to
Chevron

9 Oxer

10 Step Table

11AB Ditch and Brush
to Chevron

12 Narrow Slab Table

13ABC Auburn Labs
Brushes to Corner

14 Gate

15 Cabin

16ABC LEGIS Drop,
Wave, Corner

17 4 Star Table

18 Twin Rivers Ramp

19 Picnic Table

20AB Angled Brushes

21 Blue Wave Table

22AB Brushes on
Swale

23 Narrow Table

24 Professional's
Choice Wine Arbor



Twin Rivers Winter Horse Trials 2023 Intermediate

White Number on Red Square

Efforts: 29
Distance: 2835 m
Speed: 550 m/min

Opt. Time: 5m 10s
Time Limit: 10m 20s

- 1 Black Oak Best Western Mulch Bench
- 2 Riding Warehouse Planter
- 3 Bunker
- 4 Mural Table

- 5ABC Logs on Mound to Chevron
- 6AB Dock Bunker, Log Corner
- 7 Oxer
- 8 Ditch and wall
- 9 Narrow Brush

- 10AB Auburn Labs Narrow Brushes
- 11 Cabin
- 12ABC LEGIS Drop, Wave, Narrow Log
- 13 Ditch and Rails
- 14 Twin Rivers Ramp

- 15ABCD Sunken Road
- 16 Wave Table
- 17AB Houses
- 18 3 Star Table
- 19 Professional's Choice Wine Arbors



Twin Rivers Winter Horse Trials 2023 Preliminary

White Number on Green Square

Efforts: 29
Distance: 2930 m
Speed: 520 m/min

Opt. Time: 5m 39s
Time Limit: 11m 18s

1 Black Oak Best Western Mulch Bench
2 Riding Warehouse Planter
3 Bunker
4 Mural Table
5AB Log to Brush Chevron

6AB Hogsback and corner
7 Oxer
8 Ditch and wall
9 Narrow Slab Table
10AB Auburn Labs Brush to Corner

11 Gate
12AB LEGIS Log on Mound, Eyelash
13 Ditch and Rails
14 Twin Rivers Ramp
15 Log on Hill
16ABCD Sunken Road

17 Wave Table
18ABC House and Sheds
19 2 Star Table
20 Professional's Choice Wine Arbors



Made with CrossCountry App (crosscountryapp.com) | © DigitalGlobe © Microsoft

Twin Rivers Winter Horse Trials 2023 Modified

Efforts: 23
 Distance: 2355 m
 Speed: 490 m/min

Opt. Time: 4m 49s
 Time Limit: 9m 38s

Orange Number on Blue Square

- 1 Log
- 2 Mission Wall
- 3 1 Star Table
- 4 Narrow Table
- 5AB Log To Ramp

- 6AB LEGIS U Log to Chevron
- 7 Shed
- 8AB Bunker to Corner
- 9 Arch Front Table

- 10 Twin Rivers Ramp
- 11 Picnic Table
- 12AB Angled Brushes
- 13 Apple Bunker

- 14 Barstool Table
- 15ABC Log Planter, Corner, Slab Ramp
- 16 Professional's Choice Wine Arbor
- 17 Box and Rail



Made with CrossCountry App (crosscountryapp.com) | © DigitalGlobe © Microsoft

Twin Rivers Winter Horse Trials 2023 Training

Efforts: 23
Distance: 2330 m
Speed: 450 m/min

Opt. Time: 5m 11s
Time Limit: 10m 22s
Minimum: 4m 29s

White Number on Black Square

- | | | | |
|---------------------|------------------------------|------------------------------|------------------------------|
| 1 Log | 6AB LEGIS Log
Brush, Gate | 11 Ranch House | 16 Brush Chevron |
| 2 Shed | 7 Cabin | 12AB Rolled Ramp
to Brush | 17ABC House, Ditch,
House |
| 3 Two Step Table | 8 Table | 13 Blue Bunker | 18 Box and Rail |
| 4 4x6 Table | 9 Ditch and Brush | 14 Brush | |
| 5AB Rolltop, Corner | 10 Bunker | 15 Rolltop | |



Twin Rivers Winter Horse Trials 2023

Novice

Efforts: 20
Distance: 2000 m
Speed: 400 m/min

Opt. Time: 5m 0s
Time Limit: 10m 0s
Minimum: 4m 27s

Black Number on White Square

- 1 Log
- 2 House
- 3 Bench
- 4 Rolltop
- 5 Log on Mound

- 6 LEGIS Water
- 7 Cabin
- 8 Arch Front Table
- 9 Weldons Wall
- 10 Bunker

- 11 Ranch House
- 12 Hilltop Log
- 13AB Drop to Corner
- 14 Blue Bunker

- 15 Brush
- 16 Table
- 17AB Cabin, Ditch
- 18 Box and Rail



Twin Rivers Winter Horse Trials 2023

Beg. Novice

Efforts: 18
Distance: 1775 m
Speed: 350 m/min

Opt. Time: 5m 5s
Time Limit: 10m 10s
Minimum: 4m 14s

Black Number on Yellow Square

- | | | | |
|-----------|------------------|----------------|-----------------|
| 1 Log | 6 LEGIS Water | 11 Bank Up | 16 Cabin |
| 2 Cabin | 7 Cabin | 12 Log Corner | 17 Ditch |
| 3 Bunker | 8 Weldons Wall | 13 Blue Bunker | 18 Box and Rail |
| 4 Rolltop | 9 Lavender Box | 14 Brush | |
| 5 Log | 10 Flat Top Coop | 15 Table | |

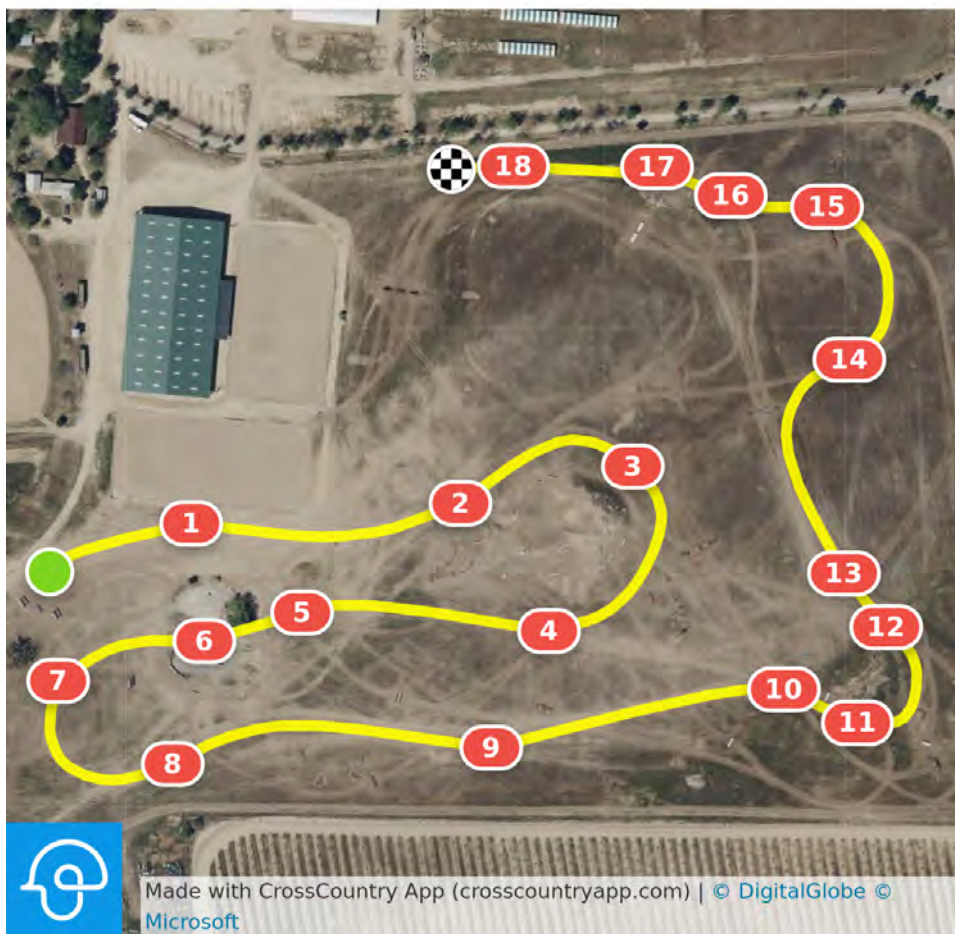

Twin Rivers Winter Horse Trials 2023 Starter

Efforts: 14

Distance: 1680 m

Speed: 300 m/min

Opt. Time: 5m 36s

Time Limit: 11m 12s

- 1 Log
- 2 Gate
- 3 Bench
- 4 Rolltop

- 5 LEGIS Water
Option
- 6 Cabin
- 7 Wall

- 8 Bunker
- 9 Table
- 10 Coop
- 11 Blue Bunker

- 12 Brush
- 13 Trakky
- 14 Rail

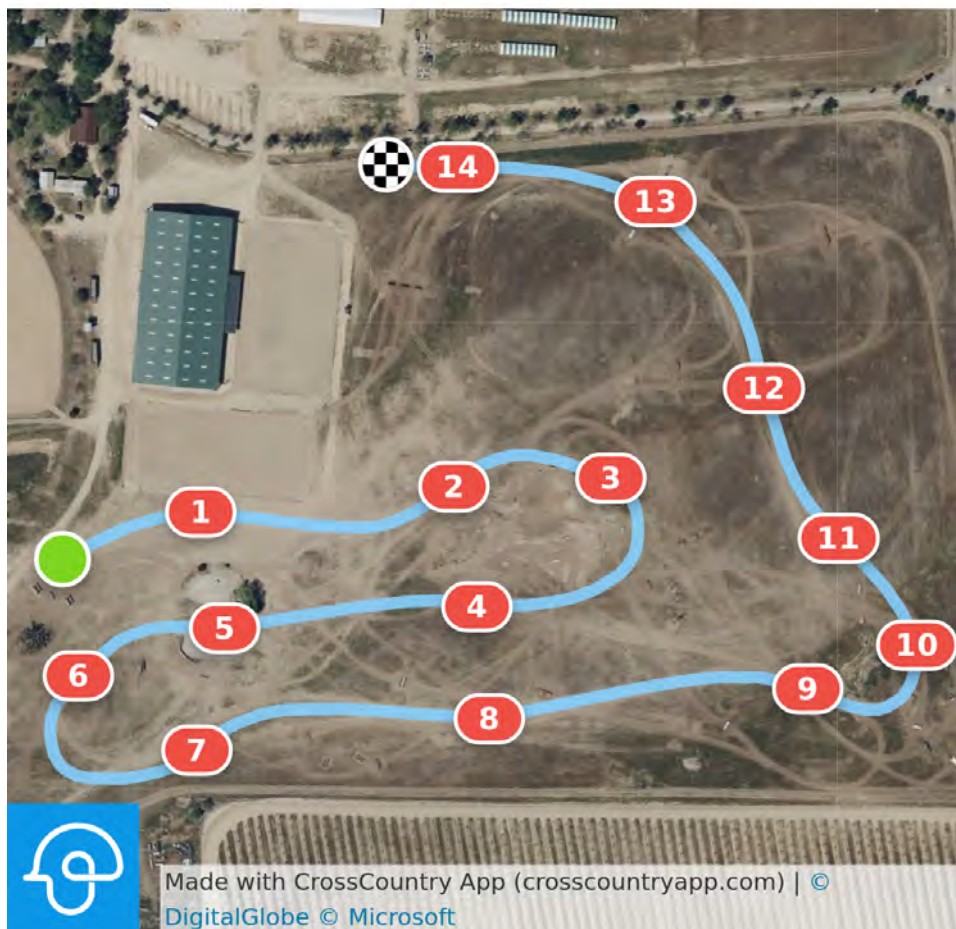

Battle of the Barns

Volunteer of the Year

For 2023 the barn that has the most hours volunteering at Twin Rivers events will win the Battle of the Barns! At the end of the show season, we will award the barn with the most hours with Premier Stabling for the entire next year and the trainer with a Twin Rivers Ranch Year-long membership. The membership is valued at \$1000, and allows you unlimited schooling for two horses per visit for a year. You also get discounts on haul in fees for schooling shows and preferred stabling at the shows.

2023 VOLUNTEER BARN OF THE YEAR

**Alliston Equestrian, James & Helen Alliston
tie with Murray Family**

TOP 3 VOLUNTEER HOURS

**1st - Murray, Julie 64:03
2nd- Greene, Kelly 49:30
3rd- Murray, Shelby 32.59**

YEAR END VOLUNTEER RAFFLE WINNERS:

1st - Entry to Twin Rivers Show - Julie Murray

2nd - Stabling to Twin Rivers Show - Kelly Greene

**3rd - Cross-Country Schooling Certificate -
Mary Karsten**



2023 Membership List

Anna Weston Smith

Audrey Sanborn

CoCo Meerkamp

Cynthia Wright

Dawn Scott

Ellie Ryhorchuk

Elsa Warble

Elyse Rowley

James Alliston

Jenny Winters Ramirez

Julia Beauchamp

Kendra Mitchell

Megan McIver

Michlynn Sterling

Mickayla Howard

Molly Duda

Paige Beauchamp

Peyton Piearcy

Sadie Zeil

Sarah Ross

Seika Streets

Sharl Talan

Theresa Harcourt



U.S. EVENTING ASSOCIATION MEMBERSHIP APPLICATION

USEA, Inc. • 525 Old Waterford Road NW, Leesburg, VA 20176

Phone: (703) 779-0440 • Fax: (703) 779-0550 • E-mail: memberservices@useventing.com • Web: www.useventing.com
Membership valid from December 1 through November 30 of each year. Explanation of membership categories below.
Complete this form and mail to the USEA or register online at services.useventing.com.

Print Name: _____ Date of Birth: _____ (Required for USEA Year-End Awards)

Address: _____ USEA Area (See back for details): _____

City: _____ State: _____ Zip: _____ Male Female

E-mail: _____ Daytime Phone: _____

1. MEMBERSHIP RENEWAL

Auto Renewal My USEA #: _____

2. MEMBERSHIP CATEGORIES

All members receive a subscription to Eventing USA magazine.

Life Member: Non-transferable.....\$1,500.00

Life Member 60 & Over: Non-transferable.....\$1,000.00

Full Member:.....\$100.00
Young Riders must state birthdate.
(Young Rider Area Declaration must be received by March 15)

Collegiate Program Member:.....\$75.00
(\$25 discount) with verification of participating USEA Affiliate College/University.
TO RECEIVE THE DISCOUNT: Your Team Coach/Team Advisor must provide a roster of the Eventing Team members to the USEA. **Print Name of College/University:** _____

Junior Member: Age 18 and under.....\$75.00
Open to all competitors through the end of the calendar year of their 18th birthday.
Join the USEA Interscholastic Eventing League (IEL) – available to students from 7th to 12th grade. Print Name of Team: _____

Supporting Member: Not allowed to compete at this level \$55.00

Partial Year Membership: Valid only Sep. 1 - Nov. 30 of each year. \$40.00
To receive this discount you MUST join the coming membership year as well.

3. FOREIGN USEA FULL/SUPPORTING MEMBERSHIPS

Canada/Mexico Add \$40.00 for postage

All other.....Add \$52.00 for postage

4. AREA PROGRAM FEES

USEA membership required to participate in ALL Area Programs.

Adult Rider Program Member: \$25.00
Must hold at least a Supporting Membership to participate in this program.

Young Rider Program Member: \$50.00
For Modified level and below.

Young Rider Program Member: \$75.00
For Preliminary level and above.

FOR YOUNG RIDERS AGE 21 AND BELOW Please provide emergency contact:

Legal Guardian: _____

Relationship: _____ Emergency #: _____

E-mail: _____

5. MEMBERSHIP CHOICES

Do not send me Eventing USA magazine.

Do not include my name on third party non-USEA related mailing lists.

Do not send me Member Thank You and USEA Decal.

PAYMENT: (TOTAL OF 1, OR 2, 3, 4, 6, AND 7) Do not send cash.

\$ _____

Card #: _____ Exp. Date: _____ CV code #: _____ Billing Zip Code: _____

Signature: _____ Print name on Card: _____

6. ADDITIONAL ITEMS FOR PURCHASE

USEA Medical Armband Holder & Card:.....\$12.50

7. PLEASE SUPPORT THE USEA PROGRAMS

I would like to make a donation to the USEA to support its educational programs and ensure the future of the sport of eventing. I understand the USEA is a 501(c)(3) educational organization and all donations* are fully tax deductible. *Donations are not considered restricted donations but USEA will make every attempt to honor your intent.

USEA Inc. (Equine Welfare and Safety and Educational Programs) \$ _____

USEA Foundation \$ _____

8. IMPORTANT INFORMATION FOR ALL MEMBERS

Are you a member of? USEF Member #: _____

USEF Foundation USPC Rating: _____

Please check all that apply: Instructor Event Organizer Farrier

Horse Breeder Trainer Veterinarian Volunteer

Check here if you would like additional information on the USEA Instructors' Certification Program (ICP).

9. AMATEUR RIDER DECLARATION (AGE 19 AND OLDER)

AMATEUR STATUS: For all returning USEA members, Amateur status will be automatically transferred each year. It is the responsibility of each competitor to inform the USEA of any changes to their status. The benefits of amateur status are not retroactive. Amateur status begins at the time it is declared to the end of the current competition season. A fine of \$50.00 will be assessed for all Amateur exemption petitions to the USEA.

PLEASE READ – USEF DEFINITION OF AMATEUR STATUS

USEF Rules for Eventing Appendix 3, Section 4.4: **AMATEUR RIDER (AR)** - The following may participate in Eventing competitions as an Amateur. **A)** Any competitor in possession of a valid Amateur Card issued by the USEF, or **B)** Any Senior USEA member who competes in the Training, Novice or Beginner Novice level who meets the requirements of Federation GR1306. Individuals declaring such status must present, upon demand, an audited financial statement in support of the claim of eligibility; failure to do so will be deemed a violation. Misrepresentation of eligibility under this provision will subject an individual to disciplinary action under GR1307.6, GR1307.8, GR1308.3 and Chapter 6. Amateur certification under this provision is valid for Eventing competitions only and does not confer Amateur status for participation in any other Breed or Discipline.

I hereby declare that I am NOT professional, but I am eligible for Amateur status under the conditions set forth in the above USEF rule.

NAME: (please print) _____

SIGNATURE: _____

This document serves as the affidavit for your Amateur Status Eligibility.

NOTE: A person's Amateur status must be declared for each competition season. To be eligible for the USEA Year-End Awards, this section must be completed and signed. Please be sure to include Amateur status on entry forms.

Check Enclosed (Payable to USEA Inc. in U.S. funds only)

Charge my: Visa MasterCard AmEx



USEF MEMBERSHIP APPLICATION

The effective date of membership is the date on which the application and correct dues are received by the USEF office (exceptions see USEF Rule Book). To be eligible for USEF Awards including the USEF Horse of the Year Program, you must be an Active or Life Member (if applicable). By submitting this application, you agree all information is correct and you agree to abide by all USEF rules and the policies contained in the USEF Safe Sport Policy.

1. UNITED STATES EQUESTRIAN FEDERATION MEMBERSHIP

A. USEF COMPETING MEMBERSHIP

Competing members are those individuals who are eligible to participate in USEF Licensed Competitions as an **owner, rider, driver, handler, vaulter, longeur, lessee, agent, coach, trainer, competition manager, or competition secretary** or serving as a **USEF committee member** (exceptions found in USEF Rule Book).

- 3-YEAR ACTIVE \$225
Active Membership is effective for 36 months from the start date.
- 1-YEAR ACTIVE \$80
Active Membership is effective for 12 months from the start date.
- LIFE MEMBER (no expiration date) \$2,500

B. SUBSCRIBER (NON-COMPETING)

Support the Sport & Receive Member Perks
If you own a horse(s) competing at USEF Licensed Competitions, you must have a Competing Membership, Section A above, or a one time Show Pass (See GR 202).

- 1-YEAR SUBSCRIBER MEMBERSHIP \$25
USEF Subscriber Membership is effective for 12 months from the start date.

2. OPTIONAL USEF MEMBER INSURANCE

Members in Section A or B are eligible to purchase this coverage.

- Excess Personal liability/AD&D insurance - Under 18yrs old* \$18
- Excess Personal liability/AD&D insurance - 18yrs old and over* \$25

The coverage benefits for USEF Members in good standing who purchase the coverage begin when your membership is processed and your dues and fees are paid in full. The coverage ends 12 months later. *See USEF General Information on reverse side.

3. DATE OF BIRTH **REQUIRED**

(MM/DD/YY): / /

4. BREED/DISCIPLINE AFFILIATION **REQUIRED**

Please designate a primary breed/discipline affiliation. Please designate the primary breed/discipline affiliation as (1). You may also select a secondary choice as (2). **EXAMPLE: Eventing 1, Para-Equestrian 2.**

Andalusian/Lusitano Arabian/Half-Arabian/Anglo-Arabian Carriage Driving _____
 Combined Driving Connemara Dressage Driving Endurance _____
 English Pleasure Eventing Friesian Hackney Hunter _____
 Jumper Morgan National Show Horse Para-Equestrian _____
 Parade Paso Fino Reining Roadster Saddlebred _____
 Saddle Seat Shetland Vaulting Welsh Western _____
 Western Dressage _____

PAYMENT INFORMATION

CHECK # _____ We also accept    

PAYMENT METHOD (DO NOT SEND CASH) Make Check Payable to: United States Equestrian Federation

Card Number: _____

Exp. Date: _____ Zip Code: _____

Card Holder's Name (Print) _____

Card Holder's Signature _____

RUSH – \$50

Completion within 3 business days after all necessary paperwork and correct payment amount is received.



SAVE \$5 when you elect auto renewal and your membership auto-renews. See back for details.

5. DESIGNATIONS (PLEASE SELECT ALL THAT APPLY)

- Owner Rider Breeder Trainer Coach Licensed Official
 - Intercollegiate Other _____
- Breed/Discipline Affiliation: _____
 Organization _____ Member # _____

6. UPDATE PERSONAL/CONTACT INFORMATION

TITLE: Mr. Mrs. Ms. Miss Other _____

NAME: _____

ADDRESS: _____

CITY, STATE, ZIP: _____

PHONE: _____

MOBILE: _____

E-MAIL: _____

U.S. CITIZEN: YES NO IF NO, WHAT COUNTRY? _____

USEF MEMBER: YES NO MEMBER #: _____

CHECK HERE IF THIS IS A NEW ADDRESS

7. MEMBERSHIP CARD

- I do not need a hard copy card and will access the online card.

8. USEF SAFE SPORT

By submitting this application, you acknowledge that you have read, understand, and agree to be bound by the USEF Safe Sport Policy and U.S. Center for SafeSport Code, which can be viewed at usef.org.

9. REQUIRED SIGNATURE **REQUIRED**

Every member is required to check the appropriate box denoting their status in the sport, and sign below (see status information on reverse side):

- AMATEUR PROFESSIONAL JUNIOR *Parent/Guardian please complete section below

Junior (individuals who have not yet reached their 18th birthday on 12/1)

By signing below, I (or parent/guardian if under 18 years of age) certify that the above status selected is appropriate per GR 1306 and have read and agree to be bound by the Forum Selection Clause, Federation Release, Assumption of Risk, Waiver and Indemnification (on the reverse side of this form) and Code of Conduct, which can be found at usef.org. I agree that the electronic signature appearing on this agreement is the same as a handwritten signature for the purposes of validity, enforceability, and admissibility.

(Sign in ink) _____

Parent/Guardian Info (please print)

First Name: _____ Last Name: _____

Email: _____

Please note that your Application will not be processed unless all required information is completed. Membership fees are Non-Refundable.

Subtotal	
Go Green	\$25.00
TOTAL	

UNITED STATES EQUESTRIAN FEDERATION : 4001 WING COMMANDER WAY : LEXINGTON, KY 40511 : 859.810.8733 : FAX 859.721.1151 : USEF.ORG MEMBERS.USEF.ORG/DOCUMENT-UPLOAD

Thanks to all the Volunteers at Twin Rivers!

Twin Rivers loves you, the
competitors love you, and the
horses love you too!!!

Thanks for all you do!!



To volunteer at Twin, sign up in office.
All volunteers receive vouchers for donated time. You are
also entered in a Volunteer Prize Pack drawing for each
Horse Trials weekend. 1 ticket per 4 hours.

You are also entered in a yearly drawing for the following:

1. Twin Rivers Entry!!!
2. Stabling for a Twin Rivers Event!!!
3. XC Schooling Certificate!!!

Now you can sign up online!
www.eventingvolunteers.com

BEC BRAITLING and ARNELL SPORT HORSES

Now based out of Twin Rivers



Clinics

Training & Sales

Lessons and Show Coaching

BecBraitling@me.com

610-350-1396

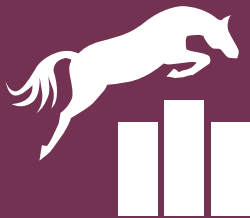

LEGISequine.com



**We are #HorsemenInsuringHorsemen
Have a Great Ride!**

Why LEGIS? Because we truly are Horsemen Insuring Horsemen.

With a lifetime spent in the horse world, the LEGIS specialists are well versed in all aspects of equestrian sport and business. Whether you own one horse or run a stable with fifty horses, LEGIS can tailor an insurance package to meet your needs.

www.legisequine.com 866.780.3713



2023 Events Schedule

April 8-9: Hunter/Jumper Spring Schooling Show

April 14-16: Spring International - 4*S, 3*L, 3*S, 2*L, 2*S, 1*L, Advanced, Intermediate, Preliminary, Modified, Training, Novice, Beg. Novice

May 6-7: SLO-CDS Wine Country Dressage Show

May 21: Schooling One Day CT & HT

June 3-4: Hunter/Jumper Summer Schooling Show

June 20-22 Area VI Young Rider Camp

June 27-28 Under 21 USEF Camp

June 30-July 2: Summer Horse Trials - Advanced, Intermediate, Preliminary, Modified, Training, Novice, Beg. Novice, Starter

August 18-22 Area VI Adult Rider Camp

September 12-14 USEA ECP Dressage Clinic

September 23-25: Fall International - 4*S, 3*S, 2*S, 1*, Advanced, Intermediate, Preliminary, Modified, Training, Novice, Beg. Novice

September 26-28 USEA ECP Jumping Clinic

October 26-28: The Dutta Corp. USEA Young Event Horse West Coast Championships & YEH Last Chance Qualifier

October 29: Halloween One Day CT & HT Schooling Show

Advanced
Judge: Amanda Miller (USA) at C
Arena: 1

			Friday	Saturday	Sunday
No.	Rider	Horse	Dressage	Cross Country	Show Jumping
1	Tamra Smith	Elliot V	10:05 AM	11:40 AM	
2	Katherine Robinson	Outrageous Dance	10:12 AM	11:44 AM	Reverse
3	Missy Miller	Quinn	10:19 AM	11:48 AM	Order of
4	Gina Economou	Cooley By Design	10:26 AM	11:52 AM	Standing
5	Kaylawna Smith-Cook	Passepartout	10:33 AM	11:56 AM	
6	Rebecca Braitling	Caravaggio II	10:40 AM	12:00 PM	

Open Intermediate
Judge: Amanda Miller (USA) at C
Arena: 1

			Friday	Saturday	Sunday
No.	Rider	Horse	Dressage	Cross Country	Show Jumping
7	Tamra Smith	Cheers	8:00 AM	12:35 PM	
8	Nicole Aden	Illustrator	8:07 AM	12:47 PM	
9	Emilee Libby	Toska	8:14 AM	12:39 PM	
10	Lauren Billys Shady	Can Be Sweet	8:21 AM	12:51 PM	
11	Taren Hoffos	Regalla	8:28 AM	12:55 PM	
12	Katherine Robinson	Teki to the Limit	8:35 AM	12:59 PM	Reverse
13	Sophia Click	Tarantino 54	8:42 AM	1:03 PM	Order of
14	Marc Grandia	Campari FFF	8:49 AM	1:07 PM	Standing
15	Josey Thompson	Pistol Annie	8:56 AM	1:11 PM	
16	Tamra Smith	Kynan	9:03 AM	1:31 PM	
17	James Alliston	Karma	9:10 AM	1:15 PM	
18	Asia Vedder	Isi	9:17 AM	1:19 PM	
19	Jolie Wentworth	KF Klosterbrau	9:24 AM	1:23 PM	
20	Grace Wechser	Raskadero	9:31 AM	1:27 PM	
21	Erin Kellerhouse	Bon Vivant GWF	9:38 AM	12:43 PM	

Open Preliminary
Judge: Vicky Stashuk-Matisi (USA) at C
Arena: 4

			Friday	Saturday	Sunday
No.	Rider	Horse	Dressage	Cross Country	Show Jumping
22	Rebecca Braitling	Counterpoint	9:40 AM	2:14 PM	
23	Amber Birtcil	Cinzano	9:46 AM	2:16 PM	
24	Sigourney Jellins	Ard Cooley	9:52 AM	2:18 PM	
25	Auburn Excell Brady	BSP Wild Card	9:58 AM	2:22 PM	
26	Chloe Smyth	Flyin Huckleberry	10:04 AM	2:24 PM	
27	Camille Brewer	Cooley Rock Star	10:10 AM	2:26 PM	
28	Joseph McKinley	Montecristo	10:16 AM	2:28 PM	Reverse
29	Lauren Urban	Killossery Kountdown	10:22 AM	2:30 PM	Order of
30	Nicholas Cwick	Lowmax	10:28 AM	2:32 PM	Standing
31	Megan Mclver	Kapitan Sparrow XII	10:34 AM	3:06 PM	
32	Ella Garcia	Daehling Dex	10:40 AM	2:34 PM	
33	Tamra Smith	Crafty Don	10:46 AM	2:20 PM	
34	Erin Kellerhouse	Woodford Reserve	10:52 AM	3:04 PM	
35	Amber Birtcil	Le Top F	10:58 AM	3:12 PM	
36	Chloe Smyth	Fernhill Sky High	11:04 AM	3:10 PM	
37	Kathryn Nichwander	Fool's Gold	11:10 AM	2:12 PM	
38	Helen Alliston	Flinterro Z	11:16 AM	2:10 PM	
39	Nicole Aden	Makemineadouble	11:22 AM	2:36 PM	
40	Tamra Smith	Fleeceworks Quinn	11:28 AM	3:08 PM	

Preliminary Rider
Judge: Laurel Bruun (USA) at C
Arena: 3

			Friday	Saturday	Sunday
No.	Rider	Horse	Dressage	Cross Country	Show Jumping
41	Grace Wechser	Girl of California	8:00 AM	2:38 PM	
42	Elsa Warble	FE Unlimited	8:06 AM	2:40 PM	
43	Margot Chandler	Fancy Feet II	8:12 AM	2:42 PM	
44	Lauren Crabtree	Excellence	8:18 AM	2:44 PM	Reverse
45	Maddie Smith	Castle Larchfield Purdy	8:24 AM	2:46 PM	Order of

46	Amanda Boyce	Carter	8:30 AM	2:50 PM	Standing
47	Ali Holmes-Smith	CC Quiet Riot	8:36 AM	2:52 PM	
48	Kate Miller	Josephine	8:42 AM	2:54 PM	
49	Savannah Byrd	Remington Excalibur Balladeer	8:48 AM	2:56 PM	
50	Hailey Blackburn	Kilbunny Amigo	8:54 AM	2:58 PM	
51	Becky Leisz	Gangster	9:00 AM	3:00 PM	
52	Julia Beauchamp Crandon	MGH Capa Vilou	9:06 AM	3:02 PM	

Open Modified
Judge: Rebecca Armstrong (USA) at C
Arena: 2

			Friday	Saturday	Sunday
No.	Rider	Horse	Dressage	Show Jumping	Cross Country
53	Molly Duda	Carlingfords Hes a Clover	8:00 AM	8:30 AM	8:30 AM
54	Kelson Frieden	Claro LS	8:06 AM	8:32 AM	8:32 AM
55	Tommy Greengard	Count Me In	8:12 AM	8:34 AM	8:34 AM
56	Kaylawna Smith-Cook	AEV Zara	8:18 AM	8:36 AM	8:38 AM
57	Erin Kellerhouse	Ringwood Adios Amigo	8:24 AM	8:40 AM	9:16 AM
58	Chloe Smyth	Top Quirada	8:30 AM	8:38 AM	8:36 AM
59	Jillian Newman	Curraghgraugue freeman	8:36 AM	8:42 AM	8:40 AM
60	Rebecca Braitling	Conlino PS	8:42 AM	8:44 AM	8:58 AM
61	Amy Silvera Olsen	Metropolitan	8:48 AM	8:46 AM	8:42 AM
62	Kendra Mitchell	Calcourt Legend	8:54 AM	8:48 AM	8:44 AM
63	Carinne Wancowicz	Deichkind 10	9:00 AM	8:50 AM	8:46 AM
64	Leah Forquer	Oakley's Hunt SE	9:06 AM	8:52 AM	8:54 AM
65	Allyson Hartenburg	Karel H	9:12 AM	8:54 AM	8:48 AM
66	Kaylawna Smith-Cook	Summerbridge Parc	9:28 AM	9:20 AM	9:20 AM
67	Devon Hughes	Verdandi	9:34 AM	8:56 AM	8:50 AM
68	Amber Pearson	Chosen One DF	9:40 AM	8:58 AM	8:52 AM
69	Tommy Greengard	Kremer VD Falieberg	9:46 AM	9:18 AM	9:14 AM
70	Frankie Thieriot Stutes	Cooley Sky Watch	9:52 AM	9:00 AM	8:56 AM

71	Greylin Booth	Extra Eager	9:58 AM	9:02 AM	9:00 AM
72	Kristin Joly	Czechers	10:04 AM	9:04 AM	9:02 AM
73	Kristin Terris	Rathcash Olympia	10:10 AM	9:06 AM	9:04 AM
74	Audrey Sanborn	Lex D	10:16 AM	9:08 AM	9:06 AM
75	Adelaide Rudkin	Confetti 42	10:22 AM	9:10 AM	9:08 AM
76	Asia Vedder	Get Cheeky	10:28 AM	9:12 AM	9:18 AM
77	Molly Duda	Lilly	10:34 AM	9:14 AM	9:10 AM
78	Kelson Frieden	RHS Caspar Conthargos	10:40 AM	9:16 AM	9:12 AM

Jr. Training Rider
Judge: Vicky Stashuk-Matisi (USA) at C
Arena: 4

			Friday	Saturday	Sunday
No.	Rider	Horse	Dressage	Cross Country	Show Jumping
79	Ellie Spurlock	Prouno	8:06 AM	9:14 AM	
80	Kiley Ullman	Cortina	8:12 AM	9:16 AM	
81	Fiona Holland	Joshua Tree	8:18 AM	9:18 AM	
82	Gwen Ott	Simply Saniyha	8:24 AM	9:20 AM	
83	Jillian Mader	Coolrock Wacko Jacko	8:30 AM	9:22 AM	Reverse
84	Sofia Seto	Armi	8:36 AM	9:24 AM	Order of
85	Anna Weston Smith	Generous DHI	8:42 AM	9:26 AM	Standing
86	Keira McKeon	Fanuel Fahrenheit J	8:48 AM	9:28 AM	
87	Lauren Bebb	EPA Mo Chara	8:54 AM	9:32 AM	
88	Avery Fletcher	Whats That Sportsfield	9:00 AM	9:34 AM	
89	Mia Brown	Purple Reign	9:06 AM	9:36 AM	
90	Nadia Vogt	Versace	9:12 AM	9:38 AM	
91	Carly Schwaab	Melkenna	9:18 AM	9:40 AM	
92	Taylor Miles	BeamMeUp	9:24 AM	10:18 AM	

Sr. Training Rider
Judge: Laurel Bruun (USA) at C
Arena: 3

			Friday	Saturday	Sunday
No.	Rider	Horse	Dressage	Cross Country	Show Jumping
93	Mackenzie Davison	Lockdown JPL	9:30 AM	9:42 AM	
94	Chloe Kischuk	VC Caalif Elmy	9:36 AM	9:44 AM	
95	Jessica Berntson	HS Wis Sport	9:42 AM	9:46 AM	
96	Sophie Stocks	Wildwood Iris	9:48 AM	9:48 AM	Reverse
97	Teresa Harcourt	Csongor	9:54 AM	9:50 AM	Order of
98	Gina Coons	Mucho Calor	10:00 AM	9:52 AM	Standing
99	Tom Temmerman	Boundless	10:06 AM	9:54 AM	
100	Emily Good	Charisma	10:12 AM	9:56 AM	
101	Audrey Trilling	Sir Lancelot	10:18 AM	9:58 AM	
102	Susannah Bard	Baron de Chevalier	10:24 AM	10:00 AM	
103	Payton Pearcey	Geronimo	10:30 AM	10:02 AM	
104	Michelle Wagner	Hillview Quality Control	10:36 AM	10:08 AM	
105	Kate Helffrich	Coquette	10:42 AM	10:10 AM	
106	Saulo Tristao	Luxor	10:48 AM	10:12 AM	
107	Kayley Batt	Kingsfield Jasperretto	10:54 AM	10:14 AM	
108	Amy Parker	HSH Redfield Kazou	11:00 AM	10:16 AM	

Training Amateur
Judge: Amanda Miller (USA) at C
Arena: 1

			Friday	Saturday	Sunday
No.	Rider	Horse	Dressage	Cross Country	Show Jumping
109	Michlynn Sterling	Musquito	12:15 PM	9:08 AM	
110	Erin Hofmann	Darkwatch	12:21 PM	9:10 AM	
111	Coco Meerkamp	Dalanteretto	12:27 PM	10:20 AM	
112	Sabine Short	Dexter	12:33 PM	10:22 AM	
113	Catherine Treseler	Gaelic Gold	12:39 PM	10:24 AM	Reverse
114	Simone van Ommeren	Global Barouma	12:51 PM	10:28 AM	Order of
115	Jessica Jones	Jameson	12:57 PM	10:32 AM	Standing

116	Joanne Belonsky	Buck	1:03 PM	10:34 AM	
117	Olga Londa	Gandolph The Great	1:09 PM	10:36 AM	
118	Michlynn Sterling	Carrigfadda	1:15 PM	10:06 AM	
119	Erin Hofmann	UBQuiet	1:21 PM	10:38 AM	
120	Michlynn Sterling	Gaelic Gamble	3:45 PM	11:06 AM	
Open Training Judge: Rebecca Armstrong (USA) at C Arena: 2					
			Friday	Saturday	Sunday
No.	Rider	Horse	Dressage	Cross Country	Show Jumping
121	Helen Alliston	Call Me Rudi	12:15 PM	9:00 AM	
122	Ella Garcia	Wynnville	12:20 PM	10:40 AM	
123	Tommy Greengard	That's Me Z	12:25 PM	10:26 AM	
124	Sophia Click	Incovnito	12:30 PM	10:42 AM	Reverse
125	Kasey Renfro	Trinity	12:35 PM	10:44 AM	Order of
126	Carinne Wancowicz	Parqueterie	12:40 PM	10:46 AM	Standing
127	Aline Le	Infinity	12:45 PM	10:48 AM	
128	Lexie Thacker	Goose	12:50 PM	10:50 AM	
129	Harper Click	Graphite 54	12:55 PM	10:52 AM	
130	James Alliston	Cora	1:00 PM	10:54 AM	
131	Gina Economou	Churchill	1:05 PM	9:02 AM	
132	Amber Birtcil	Maverick	1:10 PM	10:56 AM	
133	Taren Hoffos	Gusto	1:15 PM	9:04 AM	
134	Josey Thompson	GW Express	1:20 PM	10:58 AM	
135	Katherine Robinson	Pale Fire	1:25 PM	9:06 AM	
136	Tommy Greengard	A Premier Cooley	1:30 PM	11:04 AM	
137	Carlie Wells	CC Gypsy King	1:35 PM	11:00 AM	
138	Helen Alliston	HSH Redfield Hillside Star	1:40 PM	11:02 AM	

Jr. Novice Rider
 Judge: Laurel Bruun (USA) at C
 Arena: 3

			Friday	Saturday	Sunday
No.	Rider	Horse	Dressage	Show Jumping	Cross Country
139	Skye Kahenjoo	Constantine Stanislavsky	1:00 PM	10:46 AM	9:54 AM
140	Paige Beauchamp Crandon	Fyfin Ramiro	1:06 PM	10:48 AM	9:56 AM
141	Emma Pistone	Paulank Pepper Pot	1:12 PM	10:50 AM	9:58 AM
142	Lauren Klein	Little Ghost	1:18 PM	10:52 AM	10:00 AM
143	Sophie McCanna	Fernhill Vanguard	1:24 PM	10:54 AM	10:02 AM
144	Alexis Fletcher	Petey Pablo	1:30 PM	10:56 AM	10:04 AM
145	Greylin Booth	Modesto RE	1:36 PM	10:58 AM	10:36 AM
146	Amanda Blake	Erudito Bay	1:42 PM	11:00 AM	10:06 AM
147	Jillian Mader	Cooley Neptune	1:48 PM	11:02 AM	10:08 AM
148	Simone Clark	Sunsprite Seryndipity	1:54 PM	11:04 AM	10:10 AM
149	Emma Slocum	Patito	2:00 PM	11:06 AM	10:12 AM
150	Megan Bebb	Once Upon A Dream	2:06 PM	11:08 AM	10:14 AM
151	Brianna Holley	Papacool	2:12 PM	11:10 AM	10:16 AM
152	Lorelei Frederickson	GR Ragnar	2:18 PM	11:12 AM	10:18 AM
153	Holly Fosmark	When Starz Align	2:24 PM	11:14 AM	10:20 AM
154	Raney Wolfers	Kingston V.E.	2:30 PM	11:16 AM	10:22 AM
155	Camille Batoy	Traveler	2:36 PM	11:18 AM	10:24 AM
156	Gianna Laporte	Dexter	2:42 PM	11:20 AM	10:26 AM
157	Lauren Field	Balou'Quill	2:48 PM	11:22 AM	10:28 AM
158	Josephine Clark	Sir Elliot	2:54 PM	11:24 AM	10:30 AM
159	Cameron Liu	Autocorrect	3:00 PM	11:26 AM	10:34 AM
160	Taylor Miles	RLE Cappuccino	3:06 PM	12:26 PM	10:32 AM

Sr. Novice Rider
Judge: Vicky Stashuk-Matisi (USA) at C
Arena: 4

			Friday	Saturday	Sunday
No.	Rider	Horse	Dressage	Show Jumping	Cross Country
161	Alysia DeLeeuw	Carrighdoun Cool Lad	1:00 PM	11:28 AM	10:38 AM
162	Ashley McCaughan	Excel Star Megawatt	1:06 PM	11:30 AM	10:40 AM
163	Maja Lindemann	Casconi	1:12 PM	11:34 AM	10:42 AM
164	Rachel Harnish	Storm Watch	1:18 PM	11:36 AM	10:44 AM
165	Sadie Ziel	Night Fury	1:24 PM	11:38 AM	10:46 AM
166	Ky Pierce	Snifters Spirit	1:30 PM	11:40 AM	10:48 AM
167	Kalei Colridge	Longwood Diamond Supreme	1:36 PM	11:42 AM	10:50 AM
168	Camille Walters	Backstreet Bay	1:42 PM	12:10 PM	10:52 AM
169	Johana Ligtenberg	Hunters Bolero	1:48 PM	12:12 PM	10:54 AM
170	Aubryn Thompson	Superman Sam	1:54 PM	12:14 PM	10:56 AM
171	Sharl Talan	Carrera 75	2:00 PM	12:16 PM	10:58 AM
172	Maxine Beck	Laguna Seca	2:06 PM	12:18 PM	11:00 AM
173	Kyla Mason	Champagne Bubbles	2:12 PM	12:20 PM	11:02 AM
174	Pamela Wright	La Adela Nihuil	2:18 PM	12:22 PM	11:06 AM
175	Alexandra Naeve	Soaring Bird	2:24 PM	12:24 PM	11:08 AM

Novice Amateur
Judge: Rebecca Armstrong (USA) at C
Arena: 2

			Friday	Saturday	Sunday
No.	Rider	Horse	Dressage	Show Jumping	Cross Country
176	Lorilee Hanson	Contigo	2:00 PM	12:28 PM	11:10 AM
177	Carolyn Hoffos	Huw Munges	2:06 PM	12:30 PM	11:12 AM
178	Karen Burks	Avoca Druid	2:12 PM	12:32 PM	11:14 AM
179	Angela Bryson	Petite Pavarotti	2:18 PM	12:34 PM	11:16 AM
180	Kennah Glickman	Ashwood Lucky	2:24 PM	12:36 PM	11:18 AM
181	Michlynn Sterling	MBF Commander	2:30 PM	12:38 PM	11:20 AM
182	Lauren Jarem	Don't Tell Sam	2:36 PM	12:42 PM	11:22 AM
183	Saskia Remsberg	Big City Blues	2:42 PM	12:44 PM	11:24 AM

184	Tory Thompson	Fernhill Finders Keepers	2:48 PM	12:46 PM	11:26 AM
185	Alice Chan	Merriewold Quintessa	2:54 PM	12:48 PM	11:28 AM
186	Rebecca Mondics	Uncharted Waters	3:00 PM	12:50 PM	11:30 AM
187	Daisy Hanretty	Foryoureyesonly	3:06 PM	12:52 PM	11:32 AM
188	Jessica Park	Final Draft	3:12 PM	12:54 PM	11:34 AM
189	Marcie Fitzsimmons	Rosewood Aoife	3:18 PM	12:56 PM	11:38 AM
190	Annie Shaw	Henry Jota Verona	3:24 PM	12:58 PM	11:40 AM

Open Novice
Judge: Amanda Miller (USA) at C
Arena: 1

			Friday	Saturday	Sunday
No.	Rider	Horse	Dressage	Show Jumping	Cross Country
191	Kaylawna Smith-Cook	Ill Have Another	1:45 PM	10:40 AM	11:42 AM
192	Ali Holmes-Smith	CC Rak City	1:51 PM	1:00 PM	12:14 PM
193	Lucy Miller-Hogg	Moose on the Loose	1:57 PM	10:36 AM	9:52 AM
194	Marc Grandia	Levino	2:03 PM	10:32 AM	9:50 AM
195	Sigourney Jellins	Catalina PJ	2:09 PM	10:42 AM	11:44 AM
196	Kristin Joly	New Gaillard AJK	2:15 PM	1:02 PM	11:46 AM
197	Lauren Billys Shady	Grandios Sky	2:21 PM	10:44 AM	11:48 AM
198	Megan McIver	Renkum Bombadier	2:27 PM	1:04 PM	11:50 AM
199	Mickayla Howard	Miss Tique	2:33 PM	1:06 PM	11:52 AM
200	Tommy Greengard	BALLYENGLAND DAMSEL	2:39 PM	1:08 PM	11:54 AM
201	Grace Brownrigg	Arya Stark	2:45 PM	1:10 PM	11:56 AM
202	Taren Hoffos	Xqz-me	2:51 PM	10:34 AM	11:58 AM
203	Kathryn Nichwander	Blind Date	2:57 PM	10:38 AM	12:00 PM
204	Lucy Beard	BF Grace	3:03 PM	1:12 PM	12:02 PM
205	Rebecca Braitling	Made by Leontine EB	3:09 PM	10:30 AM	12:04 PM
206	Kate Lathrop	Charly Chaplin	3:15 PM	1:14 PM	12:06 PM
207	Savannah Byrd	Ricard	3:21 PM	1:16 PM	12:08 PM
208	Lucy Miller-Hogg	CC Kawston	3:27 PM	1:18 PM	12:10 PM
209	Marc Grandia	Magic Mike	3:33 PM	11:32 AM	12:12 PM
210	Kelly Schwisow	Tahoe's Prize DF	3:39 PM	1:20 PM	12:16 PM

Beg. Novice Rider
Judge: Vicky Stashuk-Matisi (USA) at C
Arena: 4

			Friday	Saturday	Sunday
No.	Rider	Horse	Dressage	Show Jumping	Cross Country
211	Georgia Gobos	Black Gold	2:55 PM	2:12 PM	12:59 PM
212	Madeline Slocum	Pony on a Mission	3:01 PM	2:14 PM	1:01 PM
213	Emily Hejret	Queen Deen	3:07 PM	2:16 PM	1:03 PM
214	Esme DeMartini	Extra Lucky	3:13 PM	2:18 PM	1:05 PM
215	Jennifer Fetner	Louis Vuitton	3:19 PM	2:20 PM	1:07 PM
216	Annabella Reader	Nike	3:25 PM	2:22 PM	1:09 PM
217	Kathryn Goettge	Lucky Day	3:31 PM	2:24 PM	1:11 PM
218	Elizabeth Schaffernoth	Coupe De Ville	3:37 PM	2:26 PM	1:13 PM
219	Anya Ostrovsky	Dassett Whisper	3:43 PM	2:28 PM	1:15 PM
220	Jules Thompson	Abright Star	3:49 PM	2:30 PM	1:17 PM
221	Kelly Estes	Waltz With Me	3:55 PM	2:32 PM	1:19 PM
222	Alegria Dorigo	I Love Lucy	4:01 PM	2:34 PM	1:21 PM
223	Cecilia Cakmakci	Romeo	4:07 PM	2:36 PM	1:23 PM
224	Elizabeth Sevin Landrith	Van Cortlandt	4:13 PM	2:40 PM	1:25 PM
225	Millicent Billig	Urkel's Drummer Boy	4:19 PM	2:42 PM	1:27 PM
226	Charlotte Fromme	Kalifragilistic	4:25 PM	2:44 PM	1:31 PM
227	Alexa Bicos	Bingham	4:31 PM	2:38 PM	1:29 PM

Open Beginner Novice
Judge: Laurel Bruun (USA) at C
Arena: 3

			Friday	Saturday	Sunday
No.	Rider	Horse	Dressage	Show Jumping	Cross Country
228	Andrea Baxter	The Big Easy	3:20 PM	2:50 PM	1:33 PM
229	Helen Alliston	Faraó	3:26 PM	3:06 PM	12:55 PM
230	Suz Roehl	Hold Me Close	3:32 PM	2:46 PM	1:35 PM
231	Dawn Scott	Cappa Aoife	3:38 PM	2:48 PM	1:37 PM
232	Sarah Jane Nichols Jolley	Ivorian	3:44 PM	2:52 PM	1:39 PM
233	Kristin Joly	Royal Pondi Cavalier	3:50 PM	2:54 PM	1:41 PM

234	Megan McIver	Rayito de Sol SE	3:56 PM	2:10 PM	1:43 PM
235	Tommy Greengard	Willy Von Wonder	4:02 PM	2:56 PM	12:57 PM
236	Lauren Billys Shady	Mister Cooley	4:08 PM	2:58 PM	1:45 PM
237	Lisa Peecook	Macha	4:14 PM	3:00 PM	1:47 PM
238	Christine Poulos	Quality Beach	4:20 PM	3:02 PM	1:49 PM
239	Gina Miles	Park Hopper	4:26 PM	3:04 PM	1:51 PM
240	Kathryn Nichwander	Theonetobeat	4:32 PM	3:08 PM	1:53 PM

Starter
Judge: Rebecca Armstrong (USA) at C
Arena: 2

			Friday	Saturday	Sunday
No.	Rider	Horse	Dressage	Show Jumping	Cross Country
241	Kate McFarland	Secret Wind	3:50 PM	3:45 PM	2:15 PM
242	Breanne Evans	Pretty Quick Silver	3:56 PM	3:47 PM	2:17 PM
243	Emma Vershaw	Go Big or go Home	4:02 PM	3:49 PM	2:19 PM
244	Olivia Tringali	Jojo a Gogo	4:08 PM	3:51 PM	2:21 PM
245	Elisa Karnavy	Foxens Little Treat	4:14 PM	3:53 PM	2:23 PM
246	Myah Diggs	Tazmanian Molly	4:20 PM	3:55 PM	2:25 PM



RIDING WAREHOUSE

**Fast Shipping & Easy Returns
on Your Favorite Brands**

Visit RidingWarehouse.com



DREAM BIG

**MUSCLE HEALTH
GASTRIC HEALTH
IMMUNE SUPPORT
INCREASED ENERGY
FASTER RECOVERY
ENDURANCE**



AUBURN
LABORATORIES INC.
877.661.3505 auburnlabs.com

USEF Competition Name: Twin Rivers Winter Horse Trials

USEF#: 341987

Competition Division(s) and Rating(s):

A,I,P,M,T,N,BN



MAAPP

MINOR ATHLETE ABUSE PREVENTION

LEARN ABOUT MAAP POLICIES



Safe Sport Training



Local Travel



One-On-One Interactions



Social Media & Electronic Communications



Read about these & more at usef.org/MAAPP

REPORT MAAP POLICY VIOLATIONS



usef.org/safe-sport/reporting

859-225-6915 or Text Anonymously 855-682-8733





Black Oak
1135-24th Street
Paso Robles, CA 93446
(805) 238-4740
www.bestwesternblackoak.com
info@bwblackoak.com

Approximately 10 miles from Twin Rivers Ranch

- Outdoor pool and hot tub and dry sauna to wind down.
- Fitness room.
- Walking distance to multiple dining options.
- Easy access from US HWY 101 and SR 46 E and W.
- Daily discount towards breakfast at Margie's Diner.
- 1 mile to historic downtown with renowned fine dining and shopping.

**Proudly offering special rates for
Twin Rivers Ranch event participants for 5+ years**

*Where comfort and convenience unite!
Family owned since 1961!*

MEMORIES FOR A LIFETIME

Ride On Video

We Film Everyone!

Thousands of Eventing Videos Online!

RideOnVideo.net • [Facebook.com/RideOnVideo](https://www.facebook.com/RideOnVideo)
info@RideOnVideo.com • Phone/Text (916)412-8382

*The new guest house
at Twin Rivers*



**FOR INFO AND TO
BOOK YOUR VACATION,
GO TO [AIRBNB.COM](https://www.airbnb.com)**



Thank you to our 2023 sponsors!

Presenting:



Support Level:



For more information on sponsorship
contact Christina Gray
christina@grayareaevents.com



MEMBERSHIP APPLICATION, RELEASE & RULES

Dear Rider,

The new season will be here before you know it. We want to make sure that you get to enjoy all the benefits of the Twin Rivers Annual Membership. If you are rejoining or a new member there are lots of great reasons to be a member this year. This year we will hold four recognized Horse Trials including International divisions at the Long and Short levels, and have added new Modified and 1* levels! We also have lots of other Schooling Shows like one day events, combined tests, and clinics. You definitely don't want to miss your chance to start saving money now.

The Twin Rivers Annual Membership will give you a wide variety of benefits:

- ✓ Unlimited use of the Facility- XC, Arenas, Gallop Tracks, Trails
- ✓ Free Schooling for **2** personal horses per member per time (Trainers: horses not owned by the trainer are subject to daily fee)
- ✓ **Priority Premier Permanent 12'x12' Stabling at big shows!**
- ✓ Recognition as a sponsor in show programs
- ✓ No Trailer In / Grounds fees for any shows organized by Twin Rivers.
- ✓ January to January
- ✓ Membership only costs \$1,000 per year which breaks down to only \$84/month!!

The daily schooling rates may increase, but the annual membership stays a deal!

Join on or before January 15 and receive a 5% discount!

- Yes, I would like to join as an annual member for the year_____!
 - I have read and understand the Twin Rivers rules.
 - I have enclosed a check for \$1,000 for one membership fee.
 - I have enclosed a check for \$200 for an additional family member.
 - I have enclosed a check for \$200 for each additional horse above the initial 2 included.
 - Platinum Owners membership \$2,000 for multiple horses owned by one person- any riders ok
- *Membership does not grant access to the covered arena, extra fee.

Please fill out the information below and mail to:

Twin Rivers Ranch Attn: Membership, 8715 North River Road, Paso Robles, CA 93446

Name: _____

Address: _____

Email: _____ Phone: _____

Mail To/Drive To: 8715 North River Road, Paso Robles, CA 93446
805-235-0412 ~ info@twinrivershorsepark.com
www.TwinRiversHorsePark.com

Professional's Choice[®]

VenTECH
collection

SATIN PADS

Dressage | Show Jumping



Contoured back for wither clearance and correct fit

Beautiful quilted satin top layer

Breathable, antimicrobial VenTECH[®] mesh lining

Reinforced ballistic billet guard for extra durability



1.800.331.9421 • www.profchoice.com

Estrella

EQUESTRIAN

at Twin Rivers Ranch

Horse Sales and Training,
Breaking and Starting,
Riding Lessons and
Clinics at a World Class
Venue with an Experienced
Advanced Level Rider



Andrea Baxter

8715 North River Road
Paso Robles, CA 93446

Andrea@TwinRiversHorsePark.com

805-235-0412