



# ***Twin Rivers***

## **ranch**



Atalya Boytner Photography

**Twin Rivers Winter Horse Trials**  
**February 27-March 1, 2026**

# Twin Rivers Winter Horse Trials

February 27-March 1, 2026

## OFFICIALS

PRESIDENT OF GROUND JURY	Karen Winn, KY
GROUND JURY MEMBER	Vicky Stashuk-Matisi CA
TECHINCAL DELEGATE	Mary Duenow, CA
DRESSAGE JUDGES	Barbi Breen Gurley, CA
CROSS-COUNTRY COURSE DESIGNERS	I-Starter; Adri Doyal, MEX
SHOW JUMPING COURSE DESIGNER	William Robertson, KY
CONTROLLER	Louis Blakenship
TREATING VETERINARY	Dr. Van Solinge Thur./Friday after 1; Saturday (805) 621-3703 Dr. Ziel Friday 8-1; Sunday (805) 550-5544
FARRIER	Emilio Jimenz (805) 722-8118
COURSE BUILDERS	Adri Doyal, Greg Thompson, Anna Wersland
ANNOUNCERS	Louis Blakenship, Steven Slezak
ORGANIZER	Connie Baxter
SHOW SECRETARY	Gray Area Events, Christina Gray, Katie Trafton
VOLUNTEER COORDINATOR	Kendra Zartman
SCORERS	Scoring Chix, Dawn Benson, Greg Benson
SAFETY OFFICER	Marcus Greene
PROGRAM	Julie Davison

*Professional's Choice*<sup>®</sup>

VenTECH

collection

SATIN PADS

Dressage | Show Jumping



Contoured back for wither clearance and correct fit

Beautiful quilted satin top layer

Breathable, antimicrobial VenTECH<sup>®</sup> mesh lining

Reinforced ballistic billet guard for extra durability



1.800.331.9421 • [www.profchoice.com](http://www.profchoice.com)

# Twin Rivers Winter Horse Trials

FEBRUARY 27-MARCH 1, 2026

## Schedule of Events

### THURSDAY

Dressage Schooling Tests 10:00-4:30  
Jumping Schooling Tests 10:30-11:30 S; 11:45-1:00 BN; 1:15-2:45 N; 3:00-4:30 T  
Cross-Country Course Open 3:00

### FRIDAY

#### Dressage

<b>Ring 1 – Karen Winn</b>	<b>Ring 2 – Barbi Breen-Gurley</b>	<b>Ring 3 – Vicky Stashuk-Matisi</b>
Advanced/Intermediate 8:20-8:45	Open Preliminary 8:15-11:00	Preliminary Rider 8:30-9:20
Open Intermediate 8:45-10:50	Open Beg. Novice 11:00-11:55	Novice Rider 9:20-11:45
Advanced/Interm. 10:50-11:50	Training Rider 1:00-2:25	Open Novice 1:00-3:05
Open Modified 1:00-2:55	Open Training 2:35-4:55	Beg. Novice Rider 3:15-5:00
Open Starter 3:05-3:35		
Starter Rider 3:35-5:00		

### SATURDAY

#### **Cross-Country – Karen Winn**

Preliminary 9:30-11:00  
Intermediate 11:40-2:00  
Modified 2:30-3:30

#### **Show Jumping – Vicky Stashuk-Matisi**

Training 9:00-10:15  
Novice 11:15-12:40  
Beg. Novice 1:45-2:35  
Starter 3:40-4:20

### SUNDAY

#### **Show Jumping\*\* – Karen Winn**

Advanced/Intermediate 8:00-8:30  
Intermediate Course Walk 8:35-9:00  
Open Intermediate 9:00-10:00  
Preliminary Course Walk 10:00-10:30  
Water & Drag Break 10:30-11:00  
Preliminary Rider 11:00-11:15  
Open Preliminary 11:20-12:05  
Modified Course Walk 12:10-12:40  
Water & Drag 12:40-1:15  
Open Modified 1:15-1:55

#### **Cross-Country\* – Vicky Stashuk-Matisi**

Training 8:30-9:45  
Novice 10:05-11:30  
Beg. Novice 12:00-12:50  
Starter 1:10-1:50

\*\*Awards will be given in the arena between divisions

\*Awards will be given in the show office 30 minutes after scores are posted.



ranch

# Facility Map



# DREAM BIG

**MUSCLE HEALTH  
GASTRIC HEALTH  
IMMUNE SUPPORT  
INCREASED ENERGY  
FASTER RECOVERY  
ENDURANCE**



**AUBURN**  
LABORATORIES INC.  
877.661.3505 auburnlabs.com

# Twin Rivers is available for your Activity!



Clinics, Camps, XC schooling, Shows, Day Trips!  
Bring your own trainer or ride with ours! Contact Andrea for group rates  
and details. Guest Cottage available for small groups overnight.

[Andrea@twinrivershorsepark.com](mailto:Andrea@twinrivershorsepark.com)

OFFICIAL EVENT FARRIER

Emilio Jimenez

(805) 722-8118

# Twin Rivers Ranch Premier Stabling

Guarantee your upgraded premium stall for 2026,  
and enjoy 12x12 stalls with lights! Annual Premier Stabling  
is offered for barns in blocks of 5 stalls,  
price does not include the individual show stall fee.

\$2000 for all four events in 2026



Ask the show office today to sign up for  
the next shows. First come first served.

# Twin Rivers Winter 2026 Intermediate

Red with White Numbers

Effort Count: 31

Opt. Time: 5m 54s

Distance: 3245 m

Time Limit: 11m 48s

Speed: 550 m/min

1 Twin Ramp  
2 Mural Table  
3 Oval Planter  
4AB Narrow Bunkers  
5 3\* Table  
6AB Quarry Gate, Log  
Corner

7 Oxer  
8 Slab Bunker  
9ABC Sunken Road Drop,  
Eyelash, Brush  
10 Garden Wall  
11ABC Professional's  
Choice Cottage, Bank Up,  
Bounce Hut BLK FLAG

12 Wine Arbor  
13ABC TRR Log, Black Oak  
Best Western Angled Rolled  
Brushes  
14 Ditch and Brush  
15AB Auburn Labs Mound  
Rolltop, Roll into Water

16 Auburn Labs Green  
Corner  
17 Black Oxer  
18 Double Brush Table  
19AB MiM Rail, Chevron  
20 Blue Wave Table  
21 Mission Wall



# Twin Rivers Winter 2026 Preliminary

Green with White Numbers

Effort Count: 27  
Opt. Time: 5m 18s  
Distance: 2755 m  
Time Limit: 10m 36s  
Speed: 520 m/min

- 1 Twin Ramp
- 2 Mural Table
- 3 Oval Planter
- 4 2' Table
- 5AB Double Log, Log Corner
- 6 Oxer
- 7 Slab Bunker

- 8AB Sunken Road Drop, Brush
- 9 Rolled Brush
- 10AB Ditch Rails
- 11ABC Professional's Choice  
Duck Island, Bank Up, Cottage
- 12 Wine Arbor
- 13 Puddle Gate

- 14 Green Table
- 15ABC Auburn Labs Boathouse,  
Drop, Soggy Chevron
- 16 Black Oxer
- 17AB Log Mound, Wave Corner
- 18 Blue Wave Table
- 19 Mission Wall



Scan for  
interactive  
maps



app (crosscountryapp.com) | © DigitalGlobe © Microsoft

# Twin Rivers Winter 2026 Modified

Dark Blue with Orange Numbers

Effort Count: 24  
Opt. Time: 5m 8s  
Distance: 2515 m  
Time Limit: 10m 16s  
Speed: 490 m/min

- 1 Twin Ramp
- 2 Garden Bench
- 3 Bar Table
- 4 1" Table
- 5AB Double Log, Gate
- 6 Blue Narrow Bunker

- 7 Ditch Rails
- 8AB Duck Houses
- 9 Moundtop Boxy Chevron
- 10 Flowered Log Bench
- 11AB Brush Ramp, Log Corner
- 12 Picnic Table

- 13ABC MiM Rail, Ditch, Ramp
- 14 Brush
- 15 Trakehner
- 16AB Mound Box, Chevron
- 17 Blue Wave Table
- 18 Mission Wall



# Twin Rivers Winter 2026 Training

Black with White Numbers

Effort Count: 23  
Opt. Time: 5m 25s  
Distance: 2435 m  
Time Limit: 10m 50s  
Speed: 450 m/min  
Speed Flts: 4m 41s

1 Log shared with Novice  
2 Blue Rolltop  
3 Weldon's Wall  
4 Water Duckhouse  
5 Slab Ramp  
6AB Brushed Logs to Chevron

7 Bunker  
8 Narrow Open Bunker  
9 Quarry Log  
10ABC Cabin, Ditch, Gate  
11 Green Table  
12 Blue Bunker

13 Coop  
14AB U- Log, Sunken Road Drop  
15 Log Corner  
16 Brush  
17AB Ranch House, Corner  
18 Arbor with Box N Rail

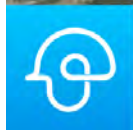

Scan for  
interactive  
maps



app (crosscountryapp.com) | © DigitalGlobe ©

# Twin Rivers Winter 2026 Novice

White with Black Numbers

Effort Count: 19  
Opt. Time: 4m 54s  
Distance: 1955 m  
Time Limit: 9m 48s  
Speed: 400 m/min  
Speed Flts: 4m 21s

1 Log shared with Training  
2 Blue Rolltop  
3 Wall  
4AB Water, Rolltop  
5 Benched Mound  
6 Blue Bunker

7 Brush  
8 Bunker  
9AB Ditch, Gate  
10 Green Table  
11 Coop  
12 Sunken Road Drop

13 Log Corner  
14 Brush  
15 Boxy Ramp  
16 Driveway Corner  
17 Box n' Rail



Scan for  
interactive  
maps



ssCountry app (crosscountryapp.com) | © DigitalGlobe © Microsoft

# Twin Rivers Winter 2026 Beg. Novice

Yellow with Black

Effort Count: 16  
Opt. Time: 4m 43s  
Distance: 1650 m  
Time Limit: 9m 26s  
Speed: 350 m/min  
Speed Flts: 3m 56s

- 1 Log
- 2 Blue Rolltop
- 3 Wall
- 4 Water
- 5 Log Mound
- 6 Blue Bunker

- 7 Cabin
- 8 Ditch
- 9 Gate
- 10 Green Table
- 11 New Sunken Road Drop
- 12 Flat Top Coop

- 13 Bunker
- 14 Brush
- 15 Boxy Ramp
- 16 Box and Rail

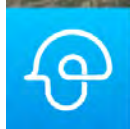
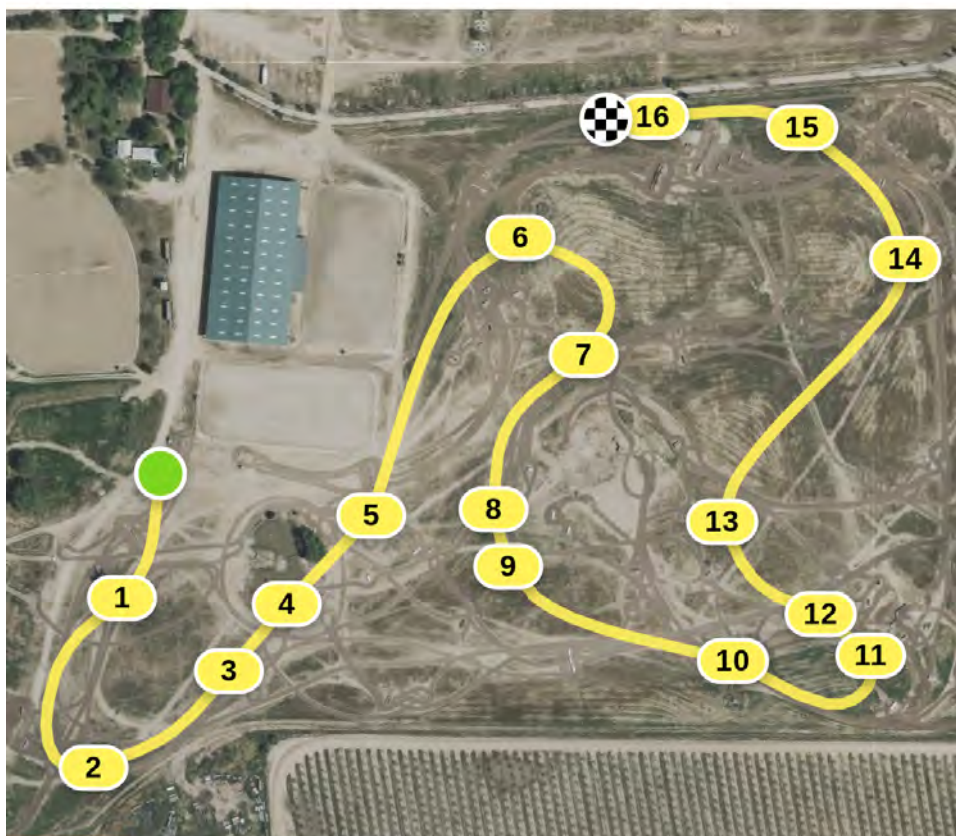

Scan for  
interactive  
maps



app (crosscountryapp.com) | © DigitalGlobe © Microsoft

# Twin Rivers Winter 2026 Starter

Light Blue with Orange

Effort Count: 13  
Opt. Time: 4m 27s  
Distance: 1335 m  
Time Limit: 8m 54s  
Speed: 300 m/min  
Speed Flts: 3m 11s

- 1 Log
- 2 Blue Rolltop
- 3 Wall
- 4 Water Options
- 5 Log

- 6 Cabin
- 7 Bunker
- 8 Sunken Road Bank up
- 9 Bench
- 10 Green Top Ramp

- 11 Brush
- 12 Boxy Ramp
- 13 Box and Rail

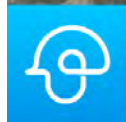
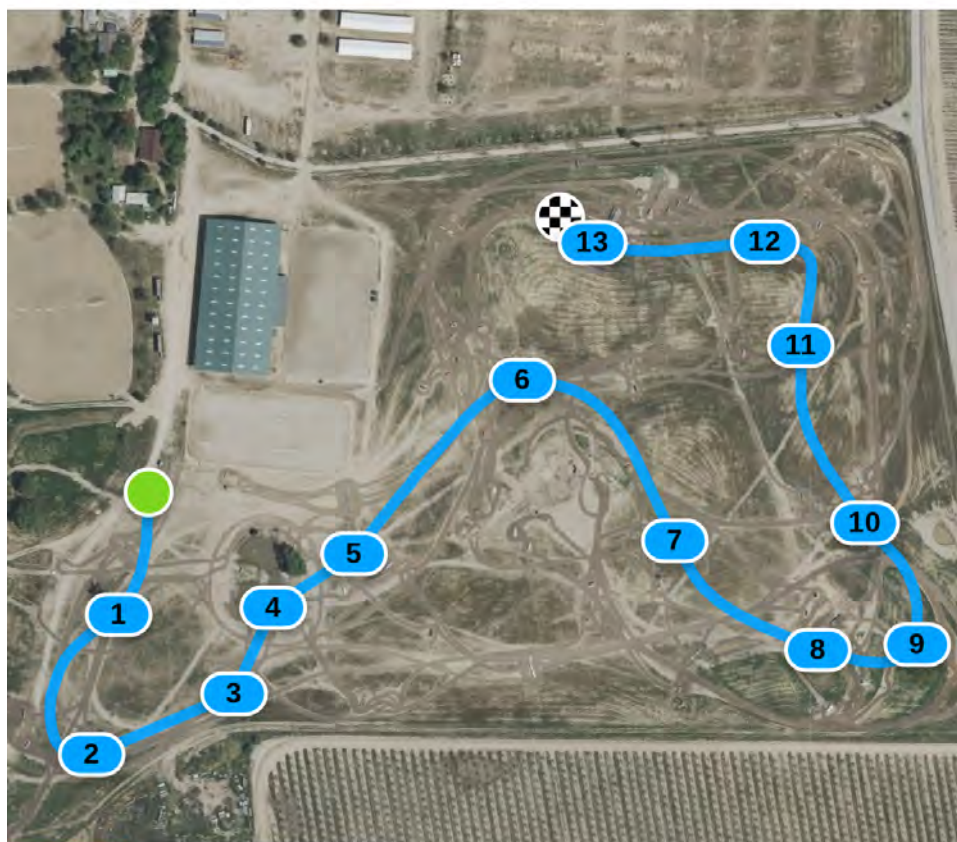

Scan for  
interactive  
maps



try app (crosscountryapp.com) | © DigitalGlobe © Microsoft

# **Battle of the Barns**

## ***Volunteer of the Year***

For 2026 the barn that has the most hours volunteering at Twin Rivers events will win the Battle of the Barns! At the end of the show season, we will award the barn with the most hours with Premier Stabling for the entire next year and the trainer with a Twin Rivers Ranch Year-long membership. The membership is valued at \$1000, and allows you unlimited schooling for two horses per visit for a year. You also get discounts on haul in fees for schooling shows and preferred stabling at the shows.

### ***2025 Winner***

**1st - White Horse 114 hours**

**2nd - Chocolate Horse Farms 53**

**3rd - Next Level Eventing 24**

**4th - Vanguard 23**

### ***Year End Volunteer Raffle Winners:***

For every four hours you help throughout the year, you get a ticket entered into our year end raffle.

Free Entry Winner: Robert Brown

Free Stabling Winner: Suzy Edwards

Free XC Schooling: Nelda Wansley



## 2026 Membership List

Helen Alliston

James Alliston

Nancy Benson

Lauren Burnell

Tracy Cavelleto

Kennah Glickman

Mickayla Howard

Molly Johnson

Saryn Koch

Kezia Licht

Danielle McKinley

Kendra Mitchell

Sarah Ross

Audrey Sanborn

Dawn Scott

Steven Slezak

Eric Smith

Michlynn Sterling

Seika Streets

Marie Thorne-Thomsen

Tasha Wilkie

Cynthia Wright



# LOVE THE HORSE FIRST BECOME A SECOND MEMBER

THREE PHASES. TWO PARTNERS. ONE GOAL

# Twin Rivers Winter Horse Trials

## Ride Times

### Advanced/Intermediate ~ Ring 1 ~ Judge: Karen Winn, USA at C

No. Rider	Horse	Friday Dressage	Saturday Cross-Country	Sunday Show Jumping
1 Tommy Greengard	Balladeer Kilbrickens Lad	8:22 AM	11:40 AM	
2 Molly Duda	Disco Traveler	8:30 AM	11:51 AM	Reverse Order
3 Erin Kellerhouse	Ringwood Adios Amigo	8:38 AM	11:56 AM	of Standing
4 Molly Duda	Carlingfords Hes a Clover	10:00 AM	12:46 AM	Starts at
5 Erin Kellerhouse	Bon Vivant GWF	11:06 AM	01:35 PM	8:00 AM
6 Karen O'Neal	Clooney 14	11:14 AM	12:02 PM	
7 Molly Duda	Jutopia	11:22 AM	01:41 PM	
8 Tommy Greengard	That's Me Z	11:30 AM	12:18 PM	

### Open Intermediate ~ Ring 1 ~ Judge: Karen Winn, USA at C

No. Rider	Horse	Friday Dressage	Saturday Cross-Country	Sunday Show Jumping
9 Sara Sellmer	Amari HSR	8:47 AM	12:13 PM	
10 Jessica DiCostanzo	Cocoa Z	8:54 AM	12:07 PM	
11 Lauren Billys Shady	Clearsky	9:01 AM	12:29 PM	
12 Amber Birtcil	Mississippi	9:08 AM	01:08 PM	
13 Lauren Crabtree	Derroon Diamond	9:15 AM	12:35 PM	Reverse Order
14 Savannah Gwin	De Facto	9:22 AM	12:40 PM	of Standing
15 Tommy Greengard	EL Porvenir Luigi	9:29 AM	12:57 PM	Starts at
16 Kaylawna Smith-Cook	Piccadilly's Pride M.E.	9:36 AM	11:45 AM	9:00 AM
17 Audrey Sanborn	Lex D	9:43 AM	12:51 PM	
18 Sophie Stocks	Rosco	9:50 AM	01:13 PM	
19 Andrea Baxter	The Big Easy	10:11 AM	01:24 PM	
20 Kaylawna Smith-Cook	Dealas	10:18 AM	12:24 PM	
21 Tommy Greengard	MBF Google	10:35 AM	01:46 PM	
22 Tamra Smith	Sumas Tina Turner	10:42 AM	01:19 PM	
23 Hanni Sreenan	Ebenholtz	10:49 AM	01:30 PM	
24 Kaylawna Smith-Cook	Calling Cooley	10:58 AM	01:02 PM	
25 Kaylawna Smith-Cook	Coco Chanel	11:40 AM	01:52 PM	

### Open Preliminary ~ Ring 2 ~ Judge: Barbi Breen-Gurley, USA at C

No. Rider	Horse	Friday Dressage	Saturday Cross-Country	Sunday Show Jumping
26 Kaylawna Smith-Cook	Connery Cooper Z	8:15 AM	9:30 AM	
27 Megan Mclver	Igor B	8:36 AM	9:42 AM	
28 Asia Vedder	Mameluke	8:42 AM	9:33 AM	
29 James Alliston	Renaissance Man	8:48 AM	9:36 AM	
30 Kaylawna Smith-Cook	Meyer's Conte	8:54 AM	10:27 AM	
31 Andrea Baxter	Camelot PJ	9:00 AM	9:45 AM	Reverse Order
32 Marc Grandia	Imhotep de Kreisker	9:06 AM	9:48 AM	of Standing
33 Tamra Smith	Danito	9:12 AM	9:51 AM	Starts at
34 Hanni Sreenan	Enchanted	9:18 AM	9:54 AM	11:20 AM

35	Rebecca Braitting	MBF Braxy V	9:24 AM	9:57 AM
36	Lauren Salgueiro	Wimpy Kid	9:30 AM	10:00 AM
37	Sara Sellmer	Sportsfield Supernatural	9:36 AM	9:39 AM
38	Megan McIver	Kapitan Sparrow XII	9:42 AM	10:24 AM
39	Mickayla Howard	Miss Tique	9:48 AM	10:42 AM
40	Erin Grandia	Hyacinth	9:54 AM	10:03 AM
41	Kendra Mitchell	Calcourt Legend	10:00 AM	10:06 AM
42	Jessica DiCostanzo	Willis	10:06 AM	10:09 AM
43	Asia Vedder	Litmanen Z	10:12 AM	10:45 AM
44	James Alliston	Made by Leontine EB	10:18 AM	10:48 AM
45	Sara Sellmer	JB Future Willing	10:24 AM	10:51 AM
46	Marc Grandia	Obligado VD Watermolen	10:30 AM	10:54 AM
47	Megan McIver	Storm Dino	10:36 AM	10:57 AM
		10:42 AM	10:12 AM	

### Preliminary Rider ~ Ring 3 ~ Judge: Vicky Stashuk-Matisi, USA at C

No.	Rider	Horse	Friday Dressage	Saturday Cross-Country	Sunday Show Jumping
48	Anya Ostrovsky	Mon Copain	8:30 AM	10:15 AM	
49	Sierra Stenger	Gold Fanatic	8:36 AM	10:18 AM	
50	Nadia Vogt	New Gaillard AJK	8:42 AM	10:21 AM	Reverse Order
51	Camille Batoy	Femme Fatale WE	8:48 AM	10:30 AM	of Standing
52	Lauren Hsieh	Galliard's Lancer	8:54 AM	10:33 AM	Starts at
53	Jillian Mader	Cooley Neptune	9:00 AM	10:36 AM	11:00 AM
54	Olivia Baca	Casskinero	9:06 AM	10:39 AM	
		9:12 AM	11:00 AM		

### Open Modified ~ Ring 1 ~ Judge: Karen Winn, USA at C

No.	Rider	Horse	Friday Dressage	Saturday Cross-Country	Sunday Show Jumping
55	Amber Birtcil	Prince of Oolde	01:00 PM	03:21 PM	
56	Fiona Lempres	Hathaway Royale	01:06 PM	02:30 PM	
57	Gina Miles	RLE Cappuccino	01:12 PM	02:33 PM	
58	Lauren Bebb	EPA Mo Chara	01:18 PM	02:36 PM	
59	Andrea Baxter	MBF Dig Deep	01:24 PM	03:24 PM	
60	Paige Beauchamp				
	Crandon	Fyfin Ramiro	01:30 PM	02:39 PM	Reverse Order
61	Erin Kellerhouse	Million Bitcoin	01:36 PM	02:42 PM	of Standing
62	Jillian Mader	Coolrock Wacko Jacko	01:42 PM	02:45 PM	Starts at
63	Cayden Gaffney	Quidproquo	01:48 PM	02:48 PM	01:15 PM
64	Ariel Carver	Palakiko	01:54 PM	02:51 PM	
65	Amanda Oâ€™Krepki	Beaulieu's Surprise	02:00 PM	02:54 PM	
66	Megan Bebb	Clara Bo	02:06 PM	02:57 PM	
67	Soobin Oh	HSH Redfield Hillside Star	02:12 PM	03:00 PM	
68	Tamra Smith	Kareena K	02:18 PM	03:18 PM	
69	Salma Kuhlmann	Rayito de Sol SE	02:24 PM	03:03 PM	
70	Audrey Sanborn	Parel Van Der W	02:30 PM	03:06 PM	
71	Avery Jacob	Ballymurphy Bob	02:36 PM	03:09 PM	
72	Savannah Gwin	Cashflow 16	02:42 PM	03:12 PM	
73	Fiona Lempres	MHS Brown Jack	02:48 PM	03:27 PM	

## Training Rider ~ Ring 2 ~ Judge: Barbi Breen-Gurley, USA at C

No.Rider	Horse	Friday Dressage	Saturday Show Jumping	Sunday Cross-Country
74	Matthew Walley	01:00 PM	9:12 AM	8:36 AM
75	Ella Smith	01:06 PM	9:14 AM	8:38 AM
76	Tina Fitch	01:12 PM	9:16 AM	8:42 AM
77	Taylor Miles	01:18 PM	9:18 AM	8:44 AM
78	Emma Pistone	01:24 PM	9:20 AM	8:46 AM
79	Samantha Mendelson	01:30 PM	9:22 AM	8:48 AM
80	Tanisha Naidoo	01:36 PM	9:24 AM	8:50 AM
81	Kennedy Wiklund	01:42 PM	9:26 AM	8:52 AM
82	Alice Chan	01:48 PM	9:28 AM	8:54 AM
83	Goldie Roth	01:54 PM	9:30 AM	8:56 AM
84	Charlotte Greatwood	02:00 PM	9:32 AM	8:58 AM
85	Anne Sisk	02:06 PM	9:34 AM	9:02 AM
86	Lisa Peacock	02:12 PM	9:40 AM	9:04 AM
		02:18 PM	9:42 AM	9:10 AM

## Open Training ~ Ring 2 ~ Judge: Barbi Breen-Gurley, USA at C

No.Rider	Horse	Friday Dressage	Saturday Show Jumping	Sunday Cross-Country
87	Tommy Greengard	02:35 PM	9:02 AM	8:40 AM
88	Michlynn Sterling	02:41 PM	9:04 AM	8:32 AM
89	Grace Wechser	02:47 PM	9:44 AM	9:12 AM
90	Alessandra Allen-Shinn	02:53 PM	9:08 AM	8:34 AM
91	Haley Abbett	02:59 PM	9:46 AM	9:14 AM
92	Kate Miller	03:05 PM	9:48 AM	9:16 AM
93	Karen O'Neal	03:11 PM	9:50 AM	9:18 AM
94	Megan McIver	03:17 PM	9:00 AM	9:22 AM
95	Anya Mason	03:23 PM	9:52 AM	9:24 AM
96	Helen Alliston	03:29 PM	9:54 AM	9:26 AM
97	Michlynn Sterling	03:35 PM	9:36 AM	9:06 AM
98	Tommy Greengard	03:41 PM	9:38 AM	9:00 AM
99	Amber Birtcil	03:47 PM	9:10 AM	8:30 AM
100	Mickayla Howard	03:53 PM	9:06 AM	9:28 AM
101	Erin Kellerhouse	03:59 PM	9:56 AM	9:30 AM
102	Auburn Excell Brady	04:05 PM	9:58 AM	9:32 AM
103	Kassandra McMillan	04:11 PM	10:00 AM	9:34 AM
104	Alessandra Allen-Shinn	04:17 PM	10:02 AM	9:36 AM
105	Allyson Hartenburg	04:23 PM	10:04 AM	9:38 AM
106	Michlynn Sterling	04:29 PM	10:06 AM	9:40 AM
107	Amber Birtcil	04:35 PM	10:08 AM	9:08 AM
108	Tommy Greengard	04:41 PM	10:10 AM	9:20 AM
		04:47 PM	10:12 AM	9:42 AM

## Novice Rider ~ Ring 3 ~ Judge: Vicky Stashuk-Matisi, USA at C

No. Rider	Horse	Friday Dressage	Saturday Show Jumping	Sunday Cross-Country
109	Taylor Miles	9:20 AM	11:27 AM	10:13 AM
110	Jane Zanzig	9:26 AM	11:29 AM	10:15 AM
111	Lauren Hannah	9:32 AM	11:31 AM	10:17 AM
112	Holly Fosmark	9:38 AM	11:33 AM	10:19 AM
113	Tom Temmerman	9:44 AM	11:35 AM	10:21 AM
114	Natalie Deitcher	9:50 AM	11:37 AM	10:23 AM
115	Adriana De Peppe	9:56 AM	11:39 AM	10:25 AM
116	Georgia Myers	10:02 AM	11:41 AM	10:27 AM
117	Liz Reed	10:08 AM	11:43 AM	10:29 AM
118	Abby Edwards	10:14 AM	11:45 AM	10:31 AM
119	Alexa Bicos	10:20 AM	11:47 AM	10:33 AM
120	Dawn Scott	10:36 AM	11:49 AM	10:37 AM
121	Miles Meyer	10:42 AM	11:51 AM	10:39 AM
122	Karen Horn	10:48 AM	11:53 AM	10:41 AM
123	Ayushi Sharma	10:54 AM	11:55 AM	10:45 AM
124	Connie McGinley	11:00 AM	11:57 AM	10:47 AM
125	Mia Budelli	11:06 AM	11:59 AM	10:49 AM
126	Maya Rider	11:12 AM	12:05 PM	10:51 AM
127	Saryn Koch	11:18 AM	12:07 PM	10:53 AM
128	Addison Martin	11:24 AM	12:09 PM	10:57 AM
129	Taylor Miles	11:30 AM	12:37 PM	11:27 AM
		11:36 AM	12:11 PM	10:59 AM

## Open Novice ~ Ring 3 ~ Judge: Vicky Stashuk-Matisi, USA at C

No. Rider	Horse	Friday Dressage	Saturday Show Jumping	Sunday Cross-Country
130	Danielle McKinley	01:00 PM	11:15 AM	10:05 AM
131	Sarah Ross	01:06 PM	11:23 AM	10:11 AM
132	Alessandra			
	Allen-Shinn	01:12 PM	12:13 PM	11:01 AM
133	Savannah Gwin	01:18 PM	11:25 AM	11:03 AM
134	Hanni Sreenan	01:24 PM	11:21 AM	10:35 AM
135	Megan McIver	01:30 PM	12:15 PM	10:07 AM
136	Lexie Thacker	01:36 PM	12:17 PM	11:05 AM
137	Mackenzie Davison	01:42 PM	12:19 PM	11:07 AM
138	Roberta Zajac	01:48 PM	12:21 PM	11:09 AM
139	Danielle McKinley	01:54 PM	12:03 PM	10:55 AM
140	Amber Birtcil	02:00 PM	11:17 AM	10:43 AM
141	Lauren Henry	02:06 PM	12:23 PM	11:11 AM
142	David Timchak	02:12 PM	12:25 PM	11:13 AM
143	Rebecca Braitling	02:18 PM	12:27 PM	10:09 AM
144	Lauren LoPiccolo	02:24 PM	12:29 PM	11:15 AM
145	Sarah Ross	02:30 PM	12:31 PM	11:17 AM
146	Gina Miles	02:36 PM	12:33 PM	11:19 AM
147	Lauren Bebb	02:42 PM	11:19 AM	11:21 AM
148	Amber Birtcil	02:48 PM	12:01 PM	11:23 AM
149	Danielle McKinley	02:54 PM	12:35 PM	11:25 AM
		03:00 PM	12:39 PM	11:29 AM

## Beg. Novice Rider ~ Ring 3 ~ Judge: Vicky Stashuk-Matisi, USA at C

No. Rider	Horse	Friday Dressage	Saturday Show Jumping	Sunday Cross-Country	
150	Rowan Thomas	Castlerea Draoi	03:16 PM	01:47 PM	12:04 PM
151	Corinne Neuman	SD FORT I VALENT	03:22 PM	01:49 PM	12:06 PM
152	Aliyah Stern	Reignbow Moose	03:28 PM	01:51 PM	12:08 PM
153	Maya Barry	Just You Wait	03:34 PM	01:53 PM	12:10 PM
154	Chelsea Mayon	Painted Princess	03:40 PM	01:55 PM	12:12 PM
155	Kezia Licht	Ballybrown Oscar	03:46 PM	01:57 PM	12:14 PM
156	Emma-Noelle Eschelman	Sully	03:52 PM	01:59 PM	12:16 PM
157	Molly Myers	Contessa ASP	03:58 PM	02:01 PM	12:18 PM
158	Dolores Nelson	Newton WW	04:04 PM	02:03 PM	12:20 PM
159	Elena Mastrobattista	Corlando Approved	04:10 PM	02:05 PM	12:22 PM
160	Charlee Marinovich	MBF First Class	04:16 PM	02:07 PM	12:24 PM
161	Melia Meyer	Lazzaro de Tanrev	04:22 PM	02:09 PM	12:26 PM
162	Sara Bayles	Plain Bagel HE	04:28 PM	02:11 PM	12:28 PM
163	Lulu Khiari	Generous DHI	04:34 PM	02:13 PM	12:30 PM
164	Anna Fuller	J'adore	04:40 PM	02:17 PM	12:34 PM
165	Sage Thorne-Thomsen	Pippa of Solstice	04:46 PM 04:52 PM	02:19 PM 02:21 PM	12:36 PM 12:38 PM

## Open Beg. Novice ~ Ring 2 ~ Judge: Barbi Breen-Gurley, USA at C

No. Rider	Horse	Friday Dressage	Saturday Show Jumping	Sunday Cross-Country	
166	Sarah Ross	Rose Bourbon	10:59 AM	02:25 PM	12:40 PM
167	Izzabela Price	Alica Dallas	11:05 AM	02:27 PM	12:42 PM
168	Kate Gerth	Grizzly Peak	11:11 AM	02:29 PM	12:44 PM
169	Mackenzie Davison	Risqué GWF	11:17 AM	02:31 PM	12:46 PM
170	Amber Birtcil	Red-Rag VDL	11:23 AM	02:15 PM	12:00 PM
171	Avery Jacob	Trinket Box Snapdragon	11:29 AM	01:45 PM	12:02 PM
172	Mia Brown	Pegasus Le Coq Au Vin	11:35 AM	02:35 PM	12:48 PM
173	Andrea Baxter	DOS MBF Endeavour	11:41 AM	02:33 PM	12:32 PM
174	Tamra Smith	Mai Fire	11:47 AM	02:23 PM	12:50 PM

## Starter Rider ~ Ring 1 ~ Judge: Karen Winn, USA at C

No. Rider	Horse	Friday Dressage	Saturday Show Jumping	Sunday Cross-Country	
179	Louise Meagher	Toy Story	03:34 PM	03:40 PM	01:10 PM
180	Kira Wahlstrom	Champagne Toast	03:40 PM	03:42 PM	01:12 PM
181	Alena Potter	Fisher	03:46 PM	03:44 PM	01:14 PM
182	Sophia Dixon	Geronimo	03:52 PM	03:46 PM	01:16 PM
183	Sanskriti Agarwal	Pippin	03:58 PM	03:48 PM	01:18 PM
184	Niamh Kohnen	Lachstone Philae	04:04 PM	03:50 PM	01:20 PM
185	Lauren Ferrigni	Over Easy	04:10 PM	03:52 PM	01:22 PM
186	Lee Webster Ramensky	*Cashelbay Autumn Bloom	04:16 PM	03:54 PM	01:24 PM

187	Addie Marshall	Pony on a Mission	04:22 PM	03:56 PM	01:26 PM
188	Tami Wallace	Mikey	04:28 PM	03:58 PM	01:28 PM
189	Chloe Platt	BeamMeUp	04:34 PM	04:00 PM	01:30 PM
190	Emersen Prebula	Casey's Shadow	04:40 PM	04:02 PM	01:32 PM
191	Ava Sisk	Gamblin Edge	04:46 PM	04:04 PM	01:34 PM
		04:52 PM	04:06 PM	01:36 PM	

### Open Starter ~ Ring 1 ~ Judge: Karen Winn, USA at C

No.Rider	Horse	Friday Dressage	Saturday Show Jumping	Sunday Cross-Country	
175	Allyson Hartenburg	MBF Longford	03:04 PM	04:08 PM	01:38 PM
176	Lauren Salgueiro	Frederiksminde Milton	03:10 PM	04:10 PM	01:40 PM
177	Lucinde Van Brakel	Jamaica	03:16 PM	04:12 PM	01:42 PM
178	Jessica DiCostanzo	Sugarbrook Bodyguard	03:22 PM	04:14 PM	01:44 PM
		03:28 PM	04:16 PM	01:46 PM	



## 2026 Events Schedule

- April 9** April 12 Spring International Starter-4\*S
- June7** Schooling Derby Show
- June 25** June 28 Summer Horse Trials Grasshopper-Advanced
- Sept.17** September 20 Fall International
- Oct. 22** October 24 USEA West Coast YEH Championship & LCQ at Twin Rivers
- Oct. 25** Halloween Schooling Derby Show



# EquiMotion Media

**We Capture Every Ride**

Showcase your ride, excitement, and atmosphere better than any phone ever could!

## Our Services

- Full event coverage
- Professionally filmed
- Fully edited
- Superior quality

## Details

- Pre-order discount (10%)
- Flexible ordering
  - before OR after your ride
- Downloadable videos
- 5-7 day turnaround

Package  
**\$175**

All phases



Order Here



**“Great service, beautiful video presentation, perfect angle, really nice to deal with.”**

- A Happy Rider



ATALYA  
BOYTNER  
PHOTOGRAPHY

*Official Photographer  
at Twin Rivers*

PHOTOS AT  
[ATALYABOYTNER.COM/HORSESHOWS](http://ATALYABOYTNER.COM/HORSESHOWS)

*Reels upon advance sign up only*



# Thanks to all the Volunteers at Twin Rivers!

Twin Rivers loves you, the  
competitors love you, and the  
horses love you too!!!

**Thanks for all you do!!**



To volunteer at Twin, sign up in office.  
All volunteers receive vouchers for donated time. You are  
also entered in a Volunteer Prize Pack drawing for each  
Horse Trials weekend. 1 ticket per 4 hours.

You are also entered in a yearly drawing for the following:

1. Twin Rivers Entry!!!
2. Stabling for a Twin Rivers Event!!!
3. XC Schooling Certificate!!!

Now you can sign up online!  
[www.eventingvolunteers.com](http://www.eventingvolunteers.com)

# BEC BRAITLING and ARNELL SPORT HORSES

Now based out of Twin Rivers



Clinics

Training & Sales

Lessons and Show Coaching

[BecBraitling@me.com](mailto:BecBraitling@me.com)

610-350-1396

USEF Competition Name: Twin Rivers Winter Horse Trials

USEF#: 341987

Competition Division(s) and Rating(s):

A, I, P, M, T, N, BN, Starter

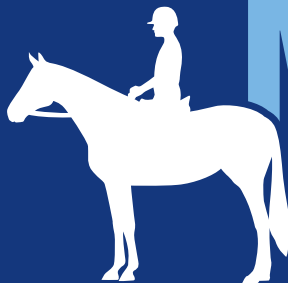

# MAAPP

## MINOR ATHLETE ABUSE PREVENTION

### LEARN ABOUT MAAP POLICIES



Safe Sport Training



Local Travel



One-On-One Interactions



Social Media & Electronic Communications



Read about these & more at [usef.org/MAAPP](https://usef.org/MAAPP)

### REPORT MAAP POLICY VIOLATIONS



[usef.org/safe-sport/reporting](https://usef.org/safe-sport/reporting)

859-225-6915 or Text Anonymously 855-682-8733





## Black Oak

1135-24th Street

Paso Robles, CA 93446

(805) 238-4740

[www.bestwesternblackoak.com](http://www.bestwesternblackoak.com)

[info@bwblackoak.com](mailto:info@bwblackoak.com)

Approximately 10 miles from Twin Rivers Ranch

- Outdoor pool and hot tub and dry sauna to wind down.
- Fitness room.
- Walking distance to multiple dining options.
- Easy access from US HWY 101 and SR 46 E and W.
- Daily discount towards breakfast at Margie's Diner.
- 1 mile to historic downtown with renowned fine dining and shopping.

**Proudly offering special rates for  
Twin Rivers Ranch event participants for 5+ years**

*Where comfort and convenience unite!*  
Family owned since 1961!

# *The new guest house at Twin Rivers*



**FOR INFO AND TO  
BOOK YOUR VACATION,  
GO TO AIRBNB.COM**

# Thank you to our 2026 sponsors!

Presenting:



For more information on sponsorship  
contact Christina Gray  
[christina@grayareaevents.com](mailto:christina@grayareaevents.com)



# U.S. EVENTING ASSOCIATION MEMBERSHIP APPLICATION

USEA, Inc. • 525 Old Waterford Road NW, Leesburg, VA 20176

Phone: (703) 779-0440 • Fax: (703) 779-0550 • E-mail: memberservices@useventing.com • Web: www.useventing.com

Membership valid from December 1 through November 30 of each year. Explanation of membership categories below.

Complete this form and mail to the USEA or register online at [Services.useventing.com](http://Services.useventing.com).

Print Name: \_\_\_\_\_ Date of Birth: \_\_\_\_\_ (Required for USEA Year-End Awards)

Address: \_\_\_\_\_ USEA Area: (See back for details) \_\_\_\_\_

City: \_\_\_\_\_ State: \_\_\_\_\_ Zip: \_\_\_\_\_  Male  Female

E-mail: \_\_\_\_\_ Daytime Phone: \_\_\_\_\_

## 1. MEMBERSHIP RENEWAL

Auto Renewal My USEA #: \_\_\_\_\_

What level(s) are you competing in or plan to compete in?

Starter  BN  N  T  M  P  I  A

## 2. MEMBERSHIP CATEGORIES

All members receive a subscription to *Eventing USA* magazine.

Life Member: Non-transferable ..... \$1,750.00

Life Member 60 & Over: Non-transferable ..... \$1,150.00

Full Member: ..... \$120.00

Young Riders must state birthdate. (Young Rider Area Declaration must be received by March 15). Collegiate Team Coach/Team Advisor must provide a roster of the Eventing Team members to the USEA by February 15.

Junior Member: Age 18 and under ..... \$95.00

Open to all competitors through the end of the calendar year of their 18th birthday. Join the USEA Interscholastic Eventing League (IEL) – available to students from 5th to 12th grade. Print Name of Team: \_\_\_\_\_

Supporting Member: Not allowed to compete at this level ..... \$55.00

Digital Member: Online access only ..... \$35.00

Partial Year Membership: Valid only Oct. 1-Nov. 30 of each year. \$50.00

To receive this discount you MUST join the coming membership year as well.

## 3. FOREIGN USEA FULL/SUPPORTING MEMBERSHIPS

Canada/Mexico ..... Add \$40.00 for postage

All other ..... Add \$52.00 for postage

## 4. AREA PROGRAM FEES

USEA membership required to participate in ALL Area Programs.

Adult Rider Program Member: ..... \$25+\$10.00 Admin Fee

Must hold at least a Supporting Membership to participate in this program.

Young Rider Program Member: ..... \$50+\$10.00 Admin Fee

For Training level and below.

Young Rider Program Member: ..... \$75+\$10.00 Admin Fee

For Modified level and above.

**FOR YOUNG RIDERS AGE 25 AND BELOW** Please provide emergency contact:

Legal Guardian: \_\_\_\_\_

Relationship: \_\_\_\_\_ Emergency #: \_\_\_\_\_

E-mail: \_\_\_\_\_

## 5. MEMBERSHIP CHOICES

Do not send me *Eventing USA* magazine.

Do not include my name on third party non-USEA related mailing lists.

Do not send me Member Thank You and USEA Decal.

**PAYMENT: (TOTAL OF 1, OR 2, 3, 4, AND 6)** Do not send cash.

\$ \_\_\_\_\_

Card #: \_\_\_\_\_ Exp. Date: \_\_\_\_\_ CV code #: \_\_\_\_\_ Billing Zip Code: \_\_\_\_\_

Signature: \_\_\_\_\_ Print name on Card: \_\_\_\_\_

## 6. PLEASE SUPPORT THESE USEA PROGRAMS

I would like to make a donation to the USEA to support its educational programs and ensure the future of the sport of eventing. I understand the USEA is a 501(c)(3) educational organization and all donations\* are fully tax deductible. \*Donations are not considered restricted donations but USEA will make every attempt to honor your intent.

USEA Inc. (Equine Welfare and Research) ..... \$ \_\_\_\_\_

USEA Foundation ..... \$ \_\_\_\_\_

Emerging Athletes U21 Program ..... \$ \_\_\_\_\_

More ways to support USEA at <https://useafoundation.org/daoan>

## 7. IMPORTANT INFORMATION FOR ALL MEMBERS

Are you a member of?  USET Foundation  USPC Rating: \_\_\_\_\_

USEF #: \_\_\_\_\_

What level(s) are you competing in or plan to compete in?

Starter  BN  N  T  M  P  I  A

Please check all that apply:  Coach  ECP Certified Coach

Event Organizer  Farrier  Groom  Horse Breeder  Instuctor

Owner  Parent  Trainer  Veterinarian  Volunteer

List all the Coaches you are working with: \_\_\_\_\_

List all the Trainers you are working with: \_\_\_\_\_

Check here if you would like additional information on the USEA Eventing Coaches Program (ECP).

## 8. AMATEUR RIDER DECLARATION (AGE 19 AND OLDER)

**AMATEUR STATUS:** For all returning USEA members, Amateur status will be automatically transferred each year. It is the responsibility of each competitor to inform the USEA of any changes to their status. The benefits of amateur status are not retroactive. Amateur status begins at the time it is declared to the end of the current competition season. A fine of \$50.00 will be assessed for all Amateur exemption petitions to the USEA.

**PLEASE READ – USEF DEFINITION OF AMATEUR STATUS: USEF Rules for Eventing Appendix 3, Section 4.4: AMATEUR RIDER (AR)** - The following may participate in Eventing competitions as an Amateur. **A)** Any competitor in possession of a valid Amateur Card issued by the USEF, or **B)** Any Senior USEA member who competes in the Training, Novice or Beginner Novice level who meets the requirements of Federation GR1306. Individuals declaring such status must present, upon demand, an audited financial statement in support of the claim of eligibility; failure to do so will be deemed a violation. Misrepresentation of eligibility under this provision will subject an individual to disciplinary action under GR1307.6, GR1307.8, GR1308.3 and Chapter 6. Amateur certification under this provision is valid for Eventing competitions only and does not confer Amateur status for participation in any other Breed or Discipline.

**I hereby declare that I am NOT professional, but I am eligible for Amateur status under the conditions set forth in the above USEF rule.**

NAME: (please print) \_\_\_\_\_

SIGNATURE: \_\_\_\_\_

This document serves as the affidavit for your Amateur Status Eligibility.

**NOTE:** A person's Amateur status must be declared for each competition season. To be eligible for the USEA Year-End Awards, this section must be completed and signed. Please be sure to include Amateur status on entry forms.

Check Enclosed (Payable to USEA Inc. in U.S. funds only)

Charge my:  Visa  MasterCard  AmEx



# WAIVER AND RELEASE OF LIABILITY, ASSUMPTION OF RISK AND INDEMNITY AGREEMENT

For and in consideration of United States Equestrian Federation, Inc. dba US Equestrian ("USEF") allowing me, the undersigned, to participate in any capacity (including as a rider, driver, handler, vaulter, longeur, lessee, owner, agent, coach, official, trainer or volunteer) in a USEF sanctioned, licensed or approved event or activity, including but not limited to equestrian clinics, practices, shows, competitions and related or incidental activities and \_\_\_\_\_ ("USEF Event" or "USEF Events"); I, for myself, and on behalf of my spouse, children, heirs and next of kin, and any legal and personal representatives, executors, administrators, successors, and assigns, hereby agree to and make the following contractual representations pursuant to this Agreement (the "Agreement"):

**A. RULES AND REGULATIONS:** I hereby agree that I have read, understand, and agree to be bound by all applicable Federation Bylaws, rules, and policies including the USEF Safe Sport Policy and Minor Athlete Abuse Prevention Policies (MAAPP) as published at www.usef.org, as amended from time to time.

**B. ACKNOWLEDGMENT OF RISK:** I knowingly, willingly, and voluntarily acknowledge the inherent risks associated with the sport of equestrian and know that horseback riding and related equestrian activities are inherently dangerous, and that participation in any USEF Event involves risks and dangers including, without limitation, the potential for serious bodily injury (including broken bones, head or neck injuries), sickness and disease (including communicable diseases), trauma, pain & suffering, permanent disability, paralysis and death; loss of or damage to personal property (including my mount & equipment) arising out of the unpredictable behavior of horses; exposure to extreme conditions and circumstances; accidents involving other participants, event staff, volunteers or spectators; contact or collision with other participants and horses, natural or manmade objects; adverse weather conditions; facilities issues and premises conditions; failure of protective equipment (including helmets); inadequate safety measures; participants of varying skill levels; situations beyond the immediate control of the USEF Event organizers and competition management; and other undefined, not readily foreseeable and presently unknown risks and dangers ("Risks").

### EQUINE ACTIVITY LIABILITY ACT WARNING:

CAUTION: HORSEBACK RIDING AND EQUINE ACTIVITIES CAN BE DANGEROUS. RIDE AT YOUR OWN RISK.

**Under the laws of most States, an equine activity sponsor or equine professional is not liable for any injury to, or the death of, a participant in equine activities resulting from the inherent risks of equine activities.**

**C. ASSUMPTION OF RISK:** I understand that the aforementioned Risks may be caused in whole or in part or result directly or indirectly from the negligence of my own actions or inactions, the actions or inactions of others participating in the USEF Events, or the negligent acts or omissions of the Released Parties defined below, and I hereby voluntarily and knowingly assume all such Risks and responsibility for any damages, liabilities, losses, or expenses that I incur as a result of my participation in any USEF Events. I also agree to be responsible for any injury or damage caused by me, my horse, my employees or contractors under my direction and control at any USEF Event.

**D. WAIVER AND RELEASE OF LIABILITY, HOLD HARMLESS AND INDEMNITY:** In conjunction with my participation in any USEF Event, I hereby release, waive and covenant not to sue, and further agree to indemnify, defend and hold harmless the following parties: USEF, USEF Recognized Affiliate Associations, the United States Olympic & Paralympic Committee (USOPC), USEF clubs, members, Event participants (including athletes/riders, coaches, trainers, judges/officials, and other personnel), the Event owner, licensee, and competition managers; the promoters, sponsors, or advertisers of any USEF Event; any charity or other beneficiary which may benefit from the USEF Event; the owners, managers, or lessors of any facilities or premises where a USEF Event may be held; and all directors, officers, employees, agents, contractors, and volunteers of any of the aforementioned parties (**Individually and Collectively, the "Released Parties" or "Event Organizers"**), with respect to any liability, claim(s), demand(s), cause(s) of action, damage(s), loss, or expense (including court costs and reasonable attorney fees) of any kind or nature ("**Liability**") which may arise out of, result from, or relate in any way to my participation in the USEF Events, including claims for Liability caused in whole or in part by the negligent acts or omissions of the Released Parties.

**E. COMPLETE AGREEMENT AND SEVERABILITY CLAUSE:** This Agreement represents the complete understanding between the parties regarding these issues and no oral representations, statements or inducements have been made apart from this Agreement. If any provision of this Agreement is held to be unlawful, void, or for any reason unenforceable, then that provision shall be deemed severable from this Agreement and shall not affect the validity and enforceability of any remaining provisions.

**I HAVE CAREFULLY READ THIS DOCUMENT IN ITS ENTIRETY, UNDERSTAND ALL OF ITS TERMS AND CONDITIONS, AND KNOW IT CONTAINS AN ASSUMPTION OF RISK, RELEASE AND WAIVER FROM LIABILITY, AS WELL AS A HOLD HARMLESS AND INDEMNIFICATION OBLIGATIONS.**

By signing below, I (as the participant or as the Parent/Legal Guardian of the minor identified below) hereby accept and agree to the terms and conditions of this Agreement in connection with my (or the minor's) participation in any USEF Event. If, despite this Agreement, I, or anyone on my behalf or the minor's behalf, makes a claim for Liability against any of the Released Parties, I will indemnify, defend and hold harmless each of the Released Parties from any such Liabilities as the result of such claim.

**The parties agree that this agreement may be electronically signed. The parties agree that the electronic signatures appearing on this agreement are the same as handwritten signatures for the purposes of validity, enforceability, and admissibility.**

RIDER/DRIVER/HANDLER/VAULTER/LONGEUR  OWNER  TRAINER  OFFICIAL  STAFF  VOLUNTEER  COACH (IF APPLICABLE)

Signature: \_\_\_\_\_ Date: \_\_\_\_\_ Print Name: \_\_\_\_\_

Parent/Guardian Signature: (Required if Rider/Driver/Handler/Vaulter/Longeur is a minor) \_\_\_\_\_ Date: \_\_\_\_\_

Print Parent/Guardian Name: \_\_\_\_\_ Emergency Contact Phone No. \_\_\_\_\_



# MEMBERSHIP APPLICATION, RELEASE & RULES

Dear Rider,

The new season will be here before you know it. We want to make sure that you get to enjoy all the benefits of the Twin Rivers Annual Membership. If you are rejoining or a new member there are lots of great reasons to be a member this year. This year we will hold four recognized Horse Trials including International divisions at the Long and Short levels, and have added new Modified and 1\* levels! We also have lots of other Schooling Shows like one day events, combined tests, and clinics. You definitely don't want to miss your chance to start saving money now.

The Twin Rivers Annual Membership will give you a wide variety of benefits:

- ✓ Unlimited use of the Facility- XC, Arenas, Gallop Tracks, Trails
- ✓ Free Schooling for **2** personal horses per member per time (Trainers: horses not owned by the trainer are subject to daily fee)
- ✓ **Priority Premier Permanent 12'x12' Stabling at big shows!**
- ✓ Recognition as a sponsor in show programs
- ✓ No Trailer In / Grounds fees for any shows organized by Twin Rivers.
- ✓ January to January
- ✓ Membership only costs \$1,000 per year which breaks down to only \$84/month!!

The daily schooling rates may increase, but the annual membership stays a deal!

Join on or before January 15 and receive a 5% discount!

- Yes, I would like to join as an annual member for the year\_\_\_\_\_!
  - I have read and understand the Twin Rivers rules.
  - I have enclosed a check for \$1,000 for one membership fee.
  - I have enclosed a check for \$200 for an additional family member.
  - I have enclosed a check for \$200 for each additional horse above the initial 2 included.
  - Platinum Owners membership \$2,000 for multiple horses owned by one person- any riders ok
- \*Membership does not grant access to the covered arena, extra fee.

Please fill out the information below and mail to:

Twin Rivers Ranch Attn: Membership, 8715 North River Road, Paso Robles, CA 93446

Name: \_\_\_\_\_

Address: \_\_\_\_\_

Email: \_\_\_\_\_ Phone: \_\_\_\_\_

Mail To/Drive To: 8715 North River Road, Paso Robles, CA 93446  
805-235-0412 ~ [info@twinrivershorsepark.com](mailto:info@twinrivershorsepark.com)  
[www.TwinRiversHorsePark.com](http://www.TwinRiversHorsePark.com)

# Estrella

## EQUESTRIAN

at Twin Rivers Ranch

Horse Sales and Training,  
Breaking and Starting,  
Riding Lessons and  
Clinics at a World Class  
Venue with an Experienced  
Advanced Level Rider



**Andrea Baxter**

8715 North River Road  
Paso Robles, CA 93446

[Andrea@TwinRiversHorsePark.com](mailto:Andrea@TwinRiversHorsePark.com)

805-235-0412