

# ***Twin Rivers***

## **ranch**



Ride On Photo

Spring International  
April 14-17, 2022

# Twin Rivers Spring International

## April 14-17, 2022

### OFFICIALS

FEI GROUND JURY	Pres: Peter Gray, CAN; Marilyn Payne, USA
FEI TECHNICAL DELEGATE	Gale Fox, USA
FEI STEWARD	Karen Winn USA; Sheila, Strickler, USA; Linda Paine, USA
FEI VETERINARY DELEGATES	Dr. Sandi Farris, USA, Dr. Sadie Ziel, USA
FEI & A/I/P CROSS-COUNTRY COURSE DES.	Morgan Rowsell, USA
SHOW JUMPING COURSE DESIGNER	William Robertson, USA
HT GROUND JURY	Marilyn Payne, USA
HT TECHNICAL DELEGATE	Wendy Wergeles, CA
DRESSAGE JUDGES	Sheila Strickler, AZ; Laurel Bruun, CA; Barbi Breen Gurley, CA; Rebecca Armstrong, CA
CROSS-COUNTRY COURSE DESIGNER (T-BN)	Adri Doyal, TX
ANNOUNCERS/CONTROLLERS	Malcolm Hook, Louis Blankenship
TREATING VETERINARY	The Equine Center (805) 541-6367
FARRIER	Cassidy Robyn (831) 212-6218
COURSE BUILDERS	Adri Doyal; Zane Webb; David Cathcart; Tim Ringhoffer
ORGANIZER	Connie Baxter
SHOW SECRETARY	Gray Area Events, Christina Gray, Katie Trafton
VOLUNTEER COORDINATOR	Jamie Carbajal, Susie Edwards, Dawn Robbins
SCORERS	Scoring Chix, Dawn Benson, Greg Benson
SAFETY OFFICER	Joe Billiter
HORSE AMBULANCE	Del Mar Eventing
AWARDS	Andrea Baxter
PROGRAM	Julie Davison

# Twin Rivers Winter Horse Trials

## April 14-17, 2022

### Schedule of Events

#### WEDNESDAY

Barn Arrivals Open 12:00-7:00

#### THURSDAY

Barn Arrivals Open 8:00-7:00

FEI In Barn Exams 10:00-12:00 – Barn Arrival Check in Area

Dressage Schooling Rounds 9:00-4:00

Show Jumping Rounds BN 10:00-11:30; N 11:45-1:15; T 1:30-3:45

Cross-Country Schooling Rounds 11:00-2:00

FEI Rider Briefing 1:00 - Hay Barn by Office

Cross-Country Course Open 2:00

First CCI-Long Horse Inspection 4:30

#### FRIDAY

##### **Ring 1 (South of Covered)**

**Peter Gray & Marilyn Payne**

CCI3\*S 8:20-9:15

CCI3\*L 9:15-9:50

CCI4\*S 9:55-10:30

CCI2\*L 10:40-11:15

Advanced 11:30-12:20

##### **Ring 2**

**Barbi Breen Gurley -**

**AM/Sheila Strickler - PM**

Open Intermediate 8:00-9:15

Open Training 9:40-11:55

Open Novice 1:30-2:50

Novice Horse 3:00-4:05

##### **Ring 3**

**Sheila Strickler – AM/Barbi Breen Gurley - PM**

Open Preliminary 8:00-10:15

Jr. Training Rider 10:30-12:00

Training Horse 1:30-3:30

Open Beg. Novice 3:40-5:30

##### **Ring 4**

**Laurel Bruun**

Preliminary Rider A 8:00-9:35

Sr. Training Rider A 9:45-11:00

Sr. Novice Rider 11:25-2:00

Novice Amateur 2:00-3:30

Sr. Beg. Novice Rider 3:40-5:30

##### **Ring 5**

**Rebecca Armstrong**

Preliminary Rider B 8:00-9:30

Sr. Training Rider B 9:40-11:00

Training Amateur 11:10-2:15

Jr. Novice Rider 2:18-4:20

Jr. Beg. Novice Rider 4:30-5:45

# Show Jumping

CCI3\*/Intermediate Course Walk 8:00-2:15

Water & Drag 2:15-3:00

Intermediate 3:00-3:20

CCI3\*S 3:45-4:00

CCI4\*/S/Advanced Course Walk 4:05-4:25

Drag Break 4:25-4:45

CCI4\*/S/Advanced 4:45-5:15

Mandatory FEI Rider Meeting 5:30

## SATURDAY

### Cross-Country

Preliminary 9:30-11:15

CCI3\*L 11:45-12:00

CCI2\*L 12:05-12:20

CCI3\*L 12:30-12:40

CCI4\*/S/Advanced 12:55-1:30

CCI3\*S 1:45-2:05

Intermediate 2:05-2:35

Novice 3:00-5:20

### Show Jumping

Training Course Walk 8:00-8:40

Drag 8:40-9:00

Training 9:00-10:30

Water & Drag

Training 11:05-12:50

Beg. Novice Course Walk 1:00-1:30

Water & Drag Break 1:30-2:00

Beg. Novice 2:00-3:40

## SUNDAY

Final Horse Inspection 7:30 – CCI2\*L, CCI3\*L – Horse Inspection Lane

### Show Jumping

Jr. Novice Rider 8:15-8:50

Awards

Sr. Novice Rider 9:00-9:25

Awards

Novice Amateur 9:30-9:55

Awards

Open Novice 10:05-10:30

Awards

Novice Horse 10:35-11:00

Awards

Preliminary Course Walk 11:05-11:20

Water & Drag Break 11:20-11:45

Open Preliminary 11:45-12:30

Awards

Preliminary Rider A 12:35-1:05

Awards

Preliminary Rider B 1:10-1:40

Awards

CCI2\*L Course Walk 1:45-2:00

Water & Drag Break 2:00-2:30

CCI2\*L 2:30-2:40

Awards

CCI3\*L Course Walk 2:45-3:00

CCI3\*L 3:00-3:05

### Cross-Country

Training 8:30-11:40

Beg. Novice 12:10-1:50

**Twin Rivers**  
ranch

Facility Map



[www.TwinRiversHorsePark.com](http://www.TwinRiversHorsePark.com)

# Twin Rivers is available for your Activity!



Clinics, Camps, XC schooling, Shows, Day Trips!

Bring your own trainer or ride with ours! Contact Andrea for group rates and details. Guest Cottage available for small groups overnight.

[Andrea@twinrivershorsepark.com](mailto:Andrea@twinrivershorsepark.com)

OFFICIAL EVENT FARRIER

Cassidy Robyn

831-212-6218



# Twin Rivers Ranch Premier Stabling

Guarantee your upgraded premium stall for the rest of 2022, and enjoy 12x12 stalls with lights! Annual Premier Stabling is offered for barns in blocks of 5 stalls, price does not include the individual show stall fee.

Stalls sold in blocks of 5 for \$1000.



Ask the show office today to sign up for the next shows. First come first served.

# Twin Rivers Spring International (ID: 28160) - CCI4\*S/Advanced

Distance: 3500 m  
 Speed: 570 m/min  
 Optimum Time: 6:09  
 Time Limit: 12:18

- |  |  |
|--|--|
| <b>1</b> Riding Warehouse Brush Planter  | <b>2</b> Best Western Plus Black Oak Mulch Bench |
| <b>3</b> Mission Wall                    | <b>4</b> Mural Table                             |
| <b>5AB</b> Professional's Choice Brushes | <b>6</b> Oxer                                    |
| <b>8AB</b> Brush Wedges                  | <b>7</b> Steeple Chase                           |
| <b>10AB</b> Auburn Labs Log to Corner    | <b>9</b> Gate                                    |
| <b>13AB</b> Ditch Wall and Brush         | <b>11</b> Picnic Table                           |
| <b>16</b> Log in Water                   | <b>12</b> Red Bunker                             |
| <b>18</b> Aqueduct Wall                  | <b>14</b> Wave Table                             |
| <b>20</b> 4* Table                       | <b>15AB</b> Log and Log in Water                 |
| <b>22</b> Red Table                      | <b>17ABCD</b> Legis Water                        |
|  | <b>19ABC</b> Step Table to Corners               |
|  | <b>21AB</b> Quarry                               |
|  | <b>23</b> Twin Rivers Ramp                       |

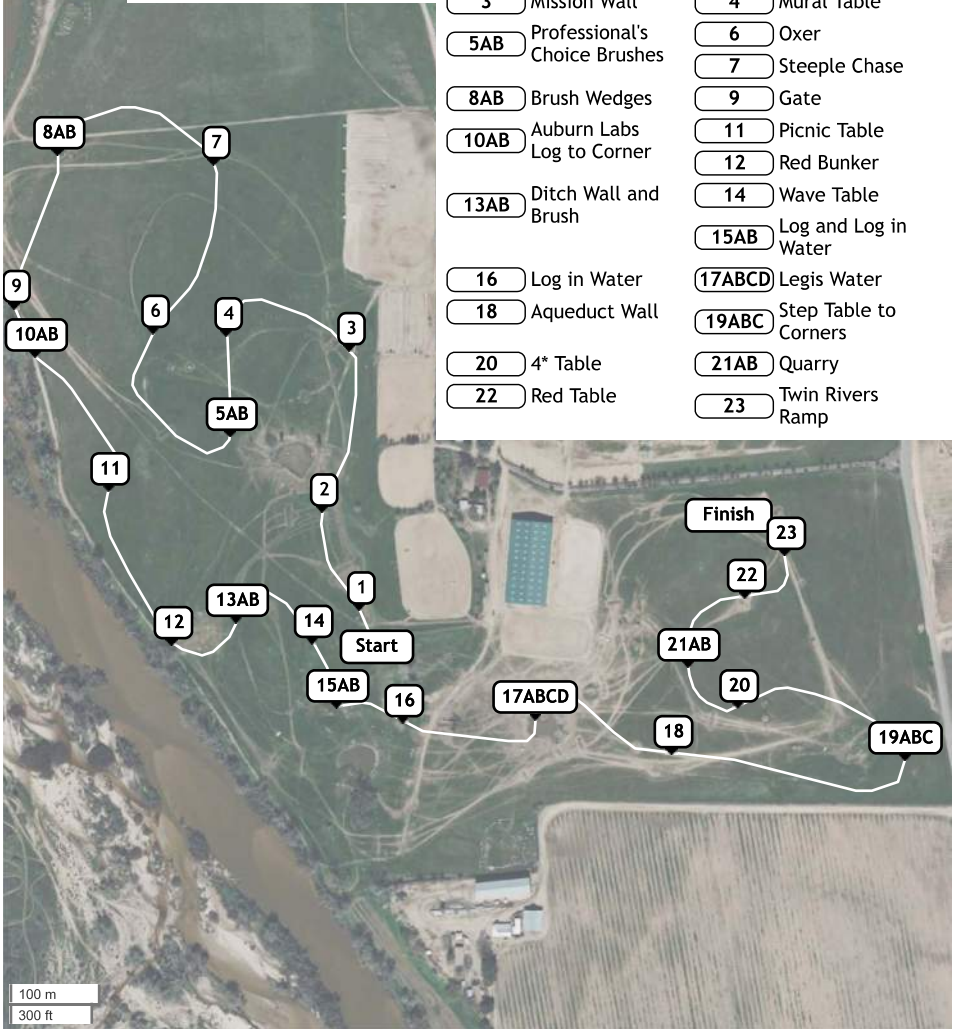



# Twin Rivers Spring International (ID: 28159) - CCI3\*L

Distance: 4750 m  
 Speed: 550 m/min  
 Optimum Time: 8:39  
 Time Limit: 17:18

- |                                   |  |
|-----------------------------------|--|
| <b>1</b> Riding Warehouse Planter | <b>2</b> Best Western Plus Black Oak Mulch Bench       |
| <b>3</b> Mural Table              | <b>4AB</b> Mission Walls                               |
| <b>5</b> Steeple Chase            | <b>6</b> Brush Box                                     |
| <b>7</b> Gate                     | <b>8AB</b> Auburn Labs Log to Corner                   |
| <b>9</b> Oxer                     | <b>10AB</b> Professionals Choice Brushes               |
| <b>11</b> Red Bunker              | <b>12</b> Narrow Table                                 |
| <b>13AB</b> Boat Houses in Water  | <b>14</b> Ditch and Brush                              |
| <b>16</b> Trakhener               | <b>15AB</b> Professional's Choice Bounce in Palm Water |
| <b>18</b> Wine Arbor              | <b>17AB</b> Log to Chevron Water                       |
| <b>20</b> Slab Table              | <b>19ABC</b> Legis Water                               |
| <b>22</b> 3*Table                 | <b>21AB</b> Quarry                                     |
| <b>24</b> Red Table               | <b>23AB</b> Corners                                    |
|                                   | <b>25</b> Twin Rivers Ramp                             |

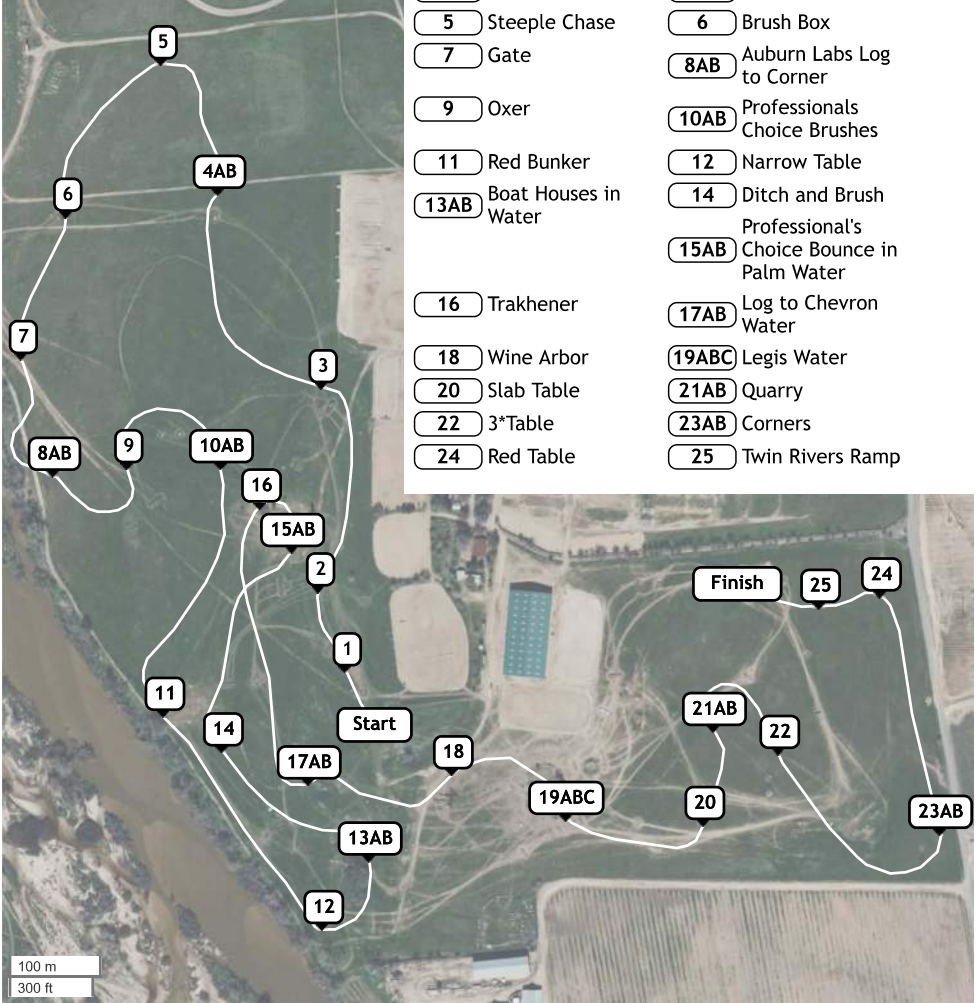

# Twin Rivers Spring International (ID: 28161) - CCI3\*S/Intermediate

Distance: 3400 m  
 Speed: 550 m/min  
 Optimum Time: 6:11  
 Time Limit: 12:22

- |                                   |  |
|-----------------------------------|--|
| <b>1</b> Riding Warehouse Planter | <b>2</b> Best Western Plus Black Oak Mulch Bench |
| <b>3</b> Mural Table              | <b>4</b> Wave Table                              |
| <b>5</b> Gate                     | <b>6AB</b> Auburn Labs Log to Corner             |
| <b>7</b> Oxer                     | <b>8ABC</b> Log to Angled Cabins                 |
| <b>9</b> Trakhener                | <b>10</b> Ditch and Wall                         |
| <b>11AB</b> Log to Chevron Water  | <b>12AB</b> Snail to Cabin on Mound              |
| <b>13</b> Narrow Table            | <b>14</b> Oxer                                   |
| <b>15</b> Wine Arbor              | <b>16ABC</b> Legis Water                         |
| <b>17</b> Slab Table              | <b>18AB</b> Quarry                               |
| <b>19</b> 3* Table                | <b>20AB</b> Corners                              |
| <b>21</b> Red Table               | <b>22</b> Twin Rivers Ramp                       |

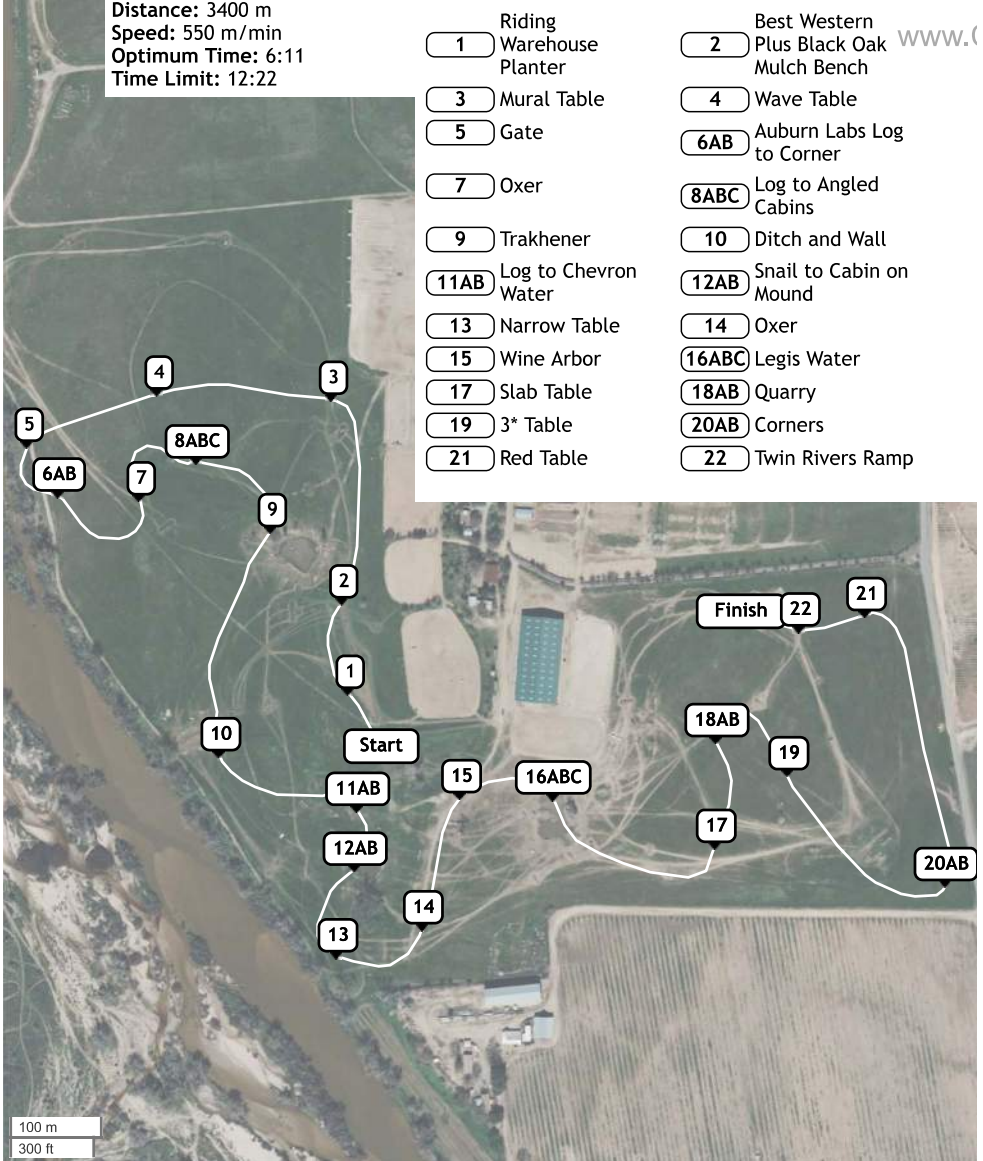

# Twin Rivers Spring International (ID: 28162) - CC12\*L

Distance: 3800 m  
 Speed: 520 m/min  
 Optimum Time: 7:19  
 Time Limit: 14:38

WWW

- 1** Riding Warehouse Planter
- 3** Mural Table
- 5** Bar Top Table
- 7** Log
- 9** Oxer
- 11** Bunker
- 13** Ditch Wall
- 15** Water Cabin
- 17AB** Legis Water
- 19AB** Quarry
- 21AB** Table to Corner
- 23** Twin Rivers Ramp

- 2** Best Western Plus Black Oak Mulch Bench
- 4AB** Mission Walls
- 6** House
- 8AB** Auburn Labs Brushes
- 10** Mulch Table
- 12AB** Professional's Choice Palm Water
- 14AB** Log to Chevron Water
- 16** Wine Arbor
- 18** Slab Table
- 20** 2\* Table
- 22** Red Table

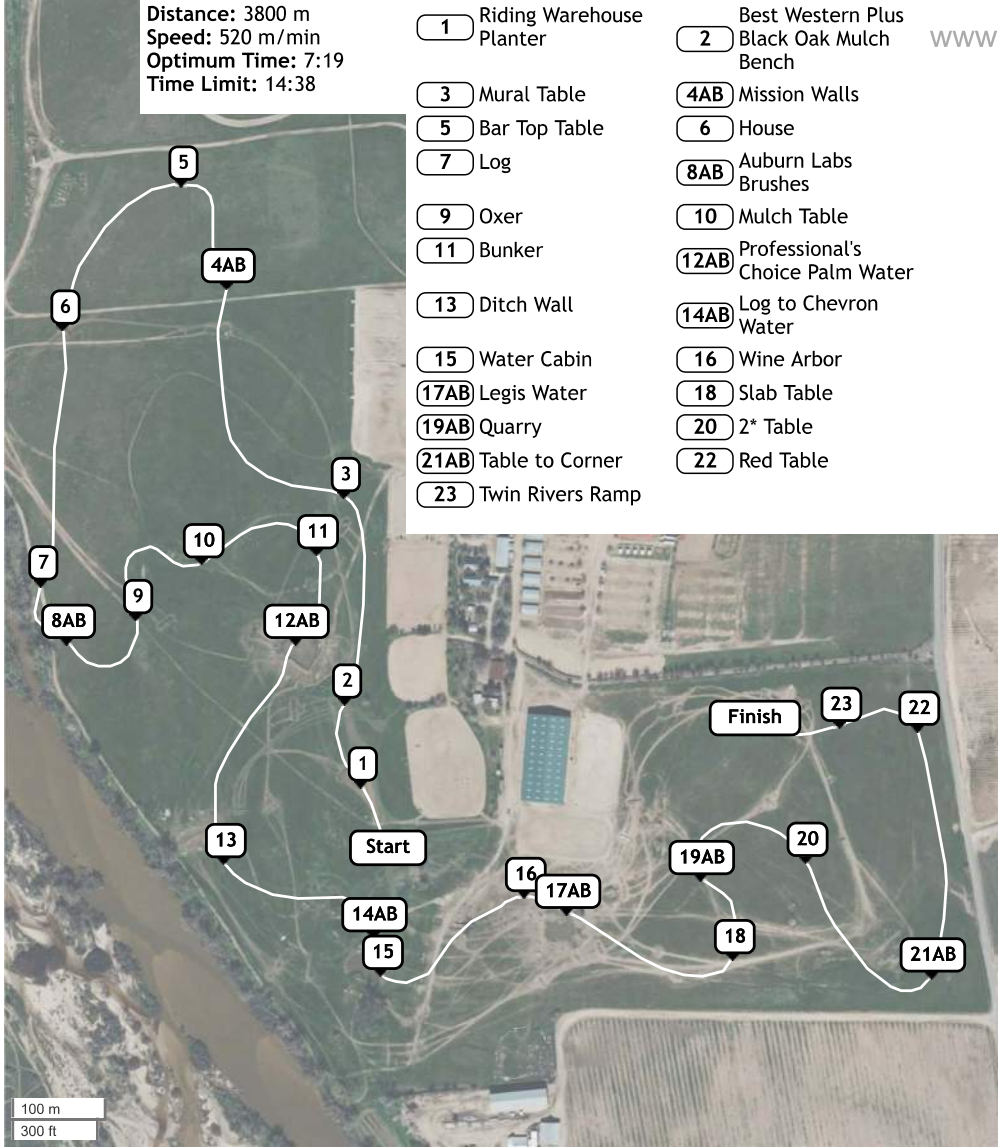

# Twin Rivers Spring International (ID: 28180) - Preliminary

Distance: 3120 m  
 Speed: 520 m/min  
 Optimum Time: 6:00  
 Time Limit: 12:00

- |                                   |  |
|-----------------------------------|--|
| <b>1</b> Riding Warehouse Planter | <b>2</b> Best Western Plus Black Oak Mulch Bench |
| <b>3</b> Mural Table              | <b>4</b> Wave Table                              |
| <b>5</b> Log                      | <b>6AB</b> Auburn Lab Brushes                    |
| <b>7</b> Oxeer                    | <b>8</b> Log on Mound                            |
| <b>9AB</b> Angled Houses          | <b>10</b> Trakhener                              |
| <b>11</b> Ditch Wall              | <b>12AB</b> Log to Chevron Water                 |
| <b>13</b> Water Cabin             | <b>14</b> Gate                                   |
| <b>15</b> Wine Arbor              | <b>16AB</b> Legis Water                          |
| <b>17</b> Slab Table              | <b>18AB</b> Quarry                               |
| <b>19</b> 2* Table                | <b>20AB</b> Table to Corner                      |
| <b>21</b> Red Table               | <b>22</b> Twin Rivers Ramp                       |

www.COL

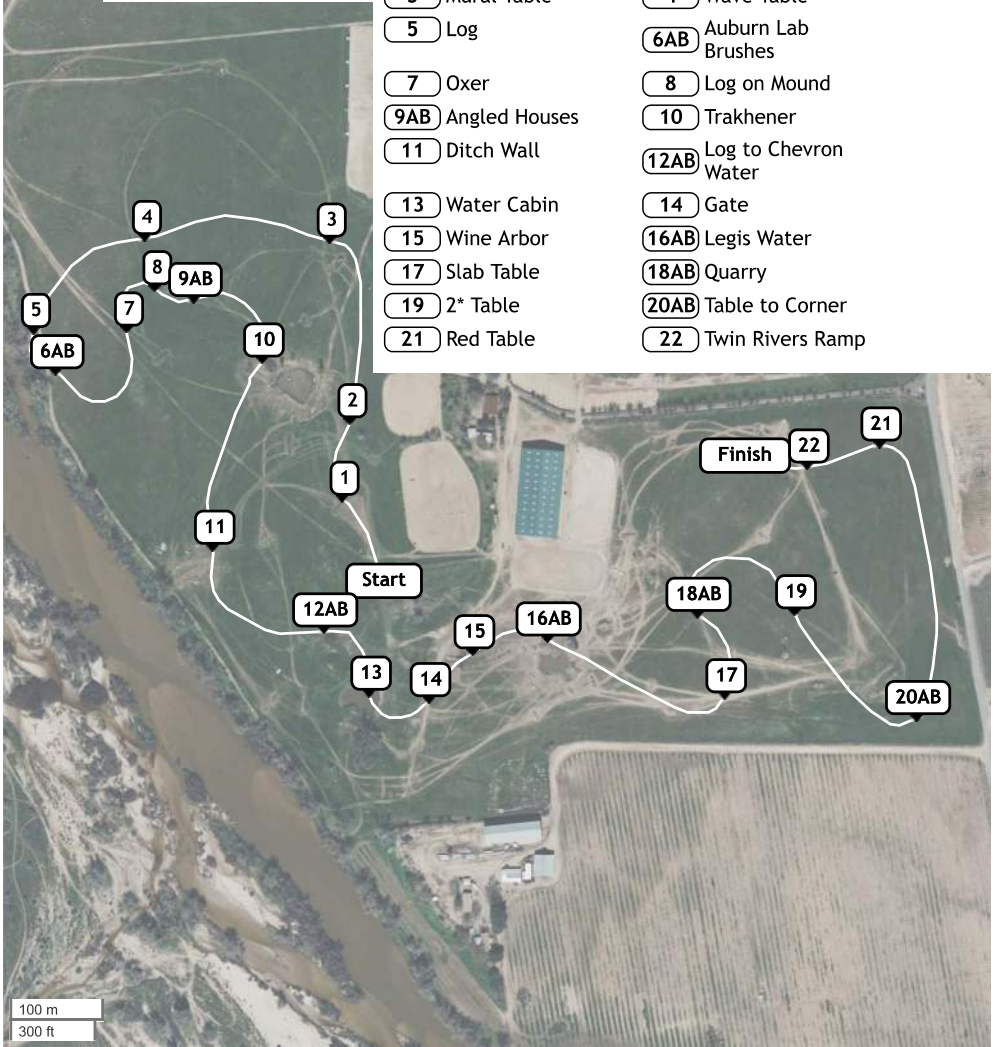



# Twin Rivers Spring International 2022 Training

## Updated Times

Efforts: 22	Opt. Time: 5m 2s
Distance: 2265 m	Time Limit: 10m 4s
Speed: 450 m/min	Minimum: 4m 44s

1 Log  
2 Garden Logs  
3 Slant Roof Table  
4AB Bank Steps

5 Open Sided Cabin  
6 Water House  
7 Open Sided Bunker

8ABC Legis Water  
9 Picnic Table  
10AB Rolltop, Gate  
11 Bunker  
12 Two Step

13 Log Corner  
14 Steeplechase  
15ABC Log, Ditch, Chevron  
16 Rail Box





# Twin Rivers Spring International 2022 Novice

## Updated Times

Efforts: 20	Opt. Time: 5m 20s
Distance: 2130 m	Time Limit: 10m 40s
Speed: 400 m/min	Minimum: 4m 44s

- |                    |                     |                           |                 |
|--------------------|---------------------|---------------------------|-----------------|
| 1 Log              | 6 Open Sided Bunker | 10 Weldon's Wall          | 14 Brush        |
| 2 Garden Log       | 7 Legis Water       | 11AB Ranch House, Step Up | 15 Red Corner   |
| 3 Arch Front Table | 8 Brush             | 12 Green Table            | 16AB Log, Ditch |
| 4AB Coops          | 9 Mound             | 13 Rolltop                | 17 Rail Box     |
| 5 Cabin            |                     |                           |                 |

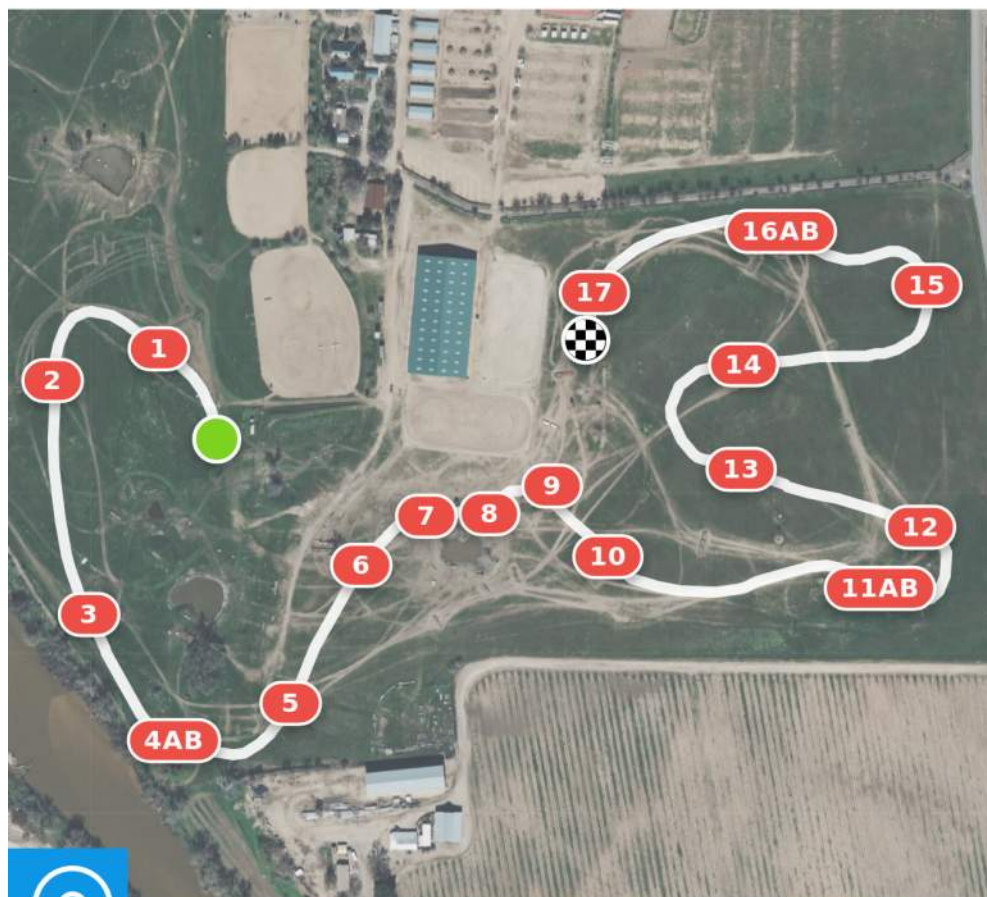

Made with CrossCountry App ([crosscountryapp.com](https://crosscountryapp.com)) | © 2022 Microsoft Corporation, © 2022 Maxar, © CNES (2022) Distribution Airbus DS

# Twin Rivers Spring International 2022 Beg. Novice

Efforts: 17

Distance: 1765 m

Speed: 350 m/min

Opt. Time: 5m 2s

Time Limit: 10m 4s

Minimum: 4m 12s

1 Log

2 Garden Log

3 Slant Roof Table

4 Bank

5 Cabin

6 Open Sided  
Bunker

7 Legis Water

8 Brush

9 Gate

10 Rolltop

11 Rolled Table

12 Drop

13 Coop

14 Brush

15 Log

16 Ditch

17 Rail Box

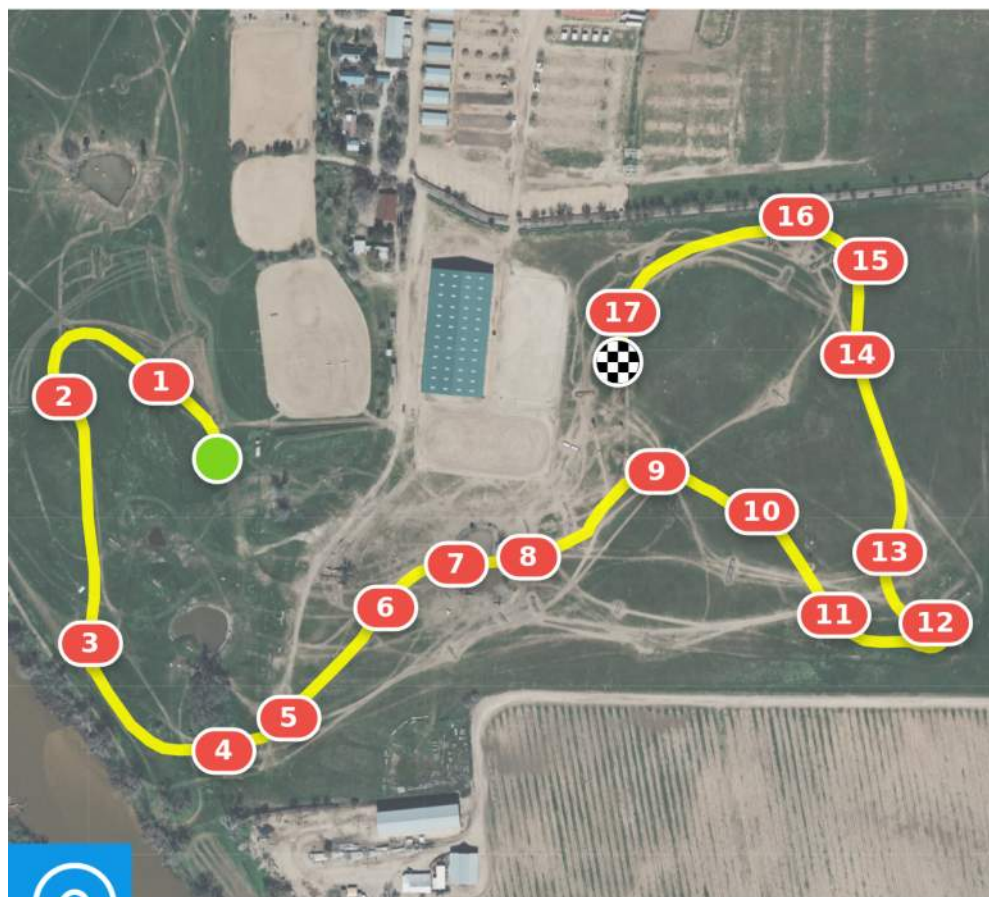

Made with CrossCountry App ([crosscountryapp.com](https://crosscountryapp.com)) | © 2022 Microsoft Corporation, © 2022 Maxar, ©CNES (2022) Distribution Airbus DS

# Battle of the Barns

## *Volunteer of the Year*

For 2022 the barn that has the most hours volunteering at Twin Rivers events will win the Battle of the Barns! At the end of the show season, we will award the trainer from the winning barn with a Twin Rivers Ranch Year-long membership. The membership is valued at \$800, and allows you unlimited schooling for two horses per visit for a year. You also get discounts on haul in fees for schooling shows and preferred stabling at the shows.

### VOLUNTEER BARN OF THE YEAR

**Alliston Eventing James & Helen Alliston**

### TOP 3 VOLUNTEER HOURS

**1st - Golly Martin**

**2nd- Todd Killalea**

**3rd- Marty Gale**

### VOLUNTEER RAFFLE WINNERS

**1st - Entry to Twin Rivers Show -  
Jocelyn Jackson**

**2nd - Stabling to Twin Rivers Show -  
Antonia Ludwig**

**3rd - Cross-Country Schooling Certificate -  
Jessica Park**



## 2022 Membership List

Angela Bryson	Lucy Beard
Anna Weston Smith	Maddie Berry
Arnell Sporthorses	Maggie Roth
Audrey Sanborn	Mary Sponhaltz
Becky Daugherty	Mauri Anderson
Colleen Estrada	Michlynn Sterling
Cynthia Wright	Mickayla Howard
Dave Bogenrief	Molly Duda
Dawn Scott	Natalie Kraus
Ellie Ryhorchuk	Paige Beauchamp
Elsa Warble	Peyton Piearcy
Elyse Rowley	Rylan Tucker
Fiona Holland	Sarah Joynt
Gail Baum	Seika Streets
Gilan Read	Sharl Talan
Gina Miles	Shelly Graham
Joe McKinley	Siena Lester
Julia Beauchamp	Sloan Bryson
Julio Estrada	Sonya Hamasaki
Kendra Mitchell	Taylor Miles
Leslie van der wal	Sarah Ross



# U.S. EVENTING ASSOCIATION MEMBERSHIP APPLICATION

USEA, Inc. • 525 Old Waterford Road NW, Leesburg, VA 20176

Phone: (703) 779-0440 • Fax: (703) 779-0550 • E-mail: memberservices@useventing.com • Web: www.useventing.com

Membership valid from December 1 through November 30 of each year. Explanation of membership categories below.  
Complete this form and mail to the USEA or register online at services.useventing.com.

Print Name: \_\_\_\_\_ Date of Birth: \_\_\_\_\_ (Required for USEA Year-End Awards)

Address: \_\_\_\_\_ USEA Area (See back for details): \_\_\_\_\_

City: \_\_\_\_\_ State: \_\_\_\_\_ Zip: \_\_\_\_\_  Male  Female

E-mail: \_\_\_\_\_ Daytime Phone: \_\_\_\_\_

## 1. MEMBERSHIP RENEWAL

Auto Renewal My USEA #: \_\_\_\_\_

## 2. MEMBERSHIP CATEGORIES

All members receive a subscription to Eventing USA magazine. Effective for 2021 a \$5.00 COVID-19 recovery fee will be added to the cost of all memberships.

Life Member \$1,500 + \$5: Non-transferable.....\$1,505.00

Life Member 60 & Over \$1,000 + \$5: Non-transferable.....\$1,005.00

Full Member \$95 + \$5:.....\$100.00

Young Riders must state birthdate.

(Young Rider Area Declaration must be received by March 15)

Collegiate Program Member \$70 + \$5:.....\$75.00

(\$25 discount) with verification of participating USEA Affiliate College/University. TO RECEIVE THE DISCOUNT: Your Team Coach/Team Advisor must provide a roster of the Eventing Team members to the USEA. **Print Name of College/University:** \_\_\_\_\_

Junior Member \$70 + \$5: Age 18 and under.....\$75.00

Open to all competitors through the end of the calendar year of their 18<sup>th</sup> birthday. Join the USEA Interscholastic Eventing League (IEL) – available to students from 7th to 12th grade. **Print Name of Team:** \_\_\_\_\_

Supporting Member \$50 + \$5: Not allowed to compete at this level. \$55.00

Partial Year Membership: Valid only Sep. 1 - Nov. 30 of each year. \$40.00  
To receive this discount you MUST join the coming membership year as well.

## 3. FOREIGN DISCOUNT FULL/SUPPORTING MEMBERSHIPS

Canada/Mexico ..... Add \$35.00 for postage

All other ..... Add \$47.00 for postage

## 4. AREA PROGRAM FEES

USEA membership required to participate in ALL Area Programs.

Adult Rider Program Member: ..... \$25.00

Must hold at least a Supporting Membership to participate in this program.

Young Rider Program Member: ..... \$50.00

For Modified level and below.

Young Rider Program Member: ..... \$75.00

For Preliminary level and above.

**FOR YOUNG RIDERS AGE 25 AND BELOW** Please provide emergency contact:

Legal Guardian: \_\_\_\_\_

Relationship: \_\_\_\_\_ Emergency #: \_\_\_\_\_

E-mail: \_\_\_\_\_

## 5. MEMBERSHIP CHOICES

Do not send me Eventing USA magazine.

Do not include my name on third party non-USEA related mailing lists.

Do not send me Member Thank You and USEA Decal.

**PAYMENT: (TOTAL OF 1, OR 2, 3, 4, 6, AND 7) Do not send cash.**

\$ \_\_\_\_\_

Card #: \_\_\_\_\_ Exp. Date: \_\_\_\_\_ CV code #: \_\_\_\_\_ Billing Zip Code: \_\_\_\_\_

Signature: \_\_\_\_\_ Print name on Card: \_\_\_\_\_

## 6. ADDITIONAL ITEMS FOR PURCHASE

USEA Medical Armband Holder & Card:.....\$10.00

U.S. Equestrian Federation Rules for Eventing:.....\$12.00 (includes postage)

## 7. PLEASE SUPPORT THE USEA PROGRAMS

I would like to make a donation to the USEA to support its educational programs and ensure the future of the sport of eventing. I understand the USEA is a 501(c)(3) educational organization and all donations\* are fully tax deductible. \*Donations are not considered restricted donations but USEA will make every attempt to honor your intent.

USEA Inc. (Equine Welfare and Safety and Educational Programs)..... \$ \_\_\_\_\_

USEA Foundation ..... \$ \_\_\_\_\_

## 8. IMPORTANT INFORMATION FOR ALL MEMBERS

Are you a member of?  USEF Member #: \_\_\_\_\_

USET Foundation  USPC Rating: \_\_\_\_\_

Please check all that apply:  Instructor  Event Organizer  Farrier

Horse Breeder  Trainer  Veterinarian  Volunteer

Check here if you would like additional information on the USEA Instructors' Certification Program (ICP).

## 9. AMATEUR RIDER DECLARATION (AGE 19 AND OLDER)

**AMATEUR STATUS:** For all returning USEA members, Amateur status will be automatically transferred each year. It is the responsibility of each competitor to inform the USEA of any changes to their status. The benefits of amateur status are not retroactive. Amateur status begins at the time it is declared to the end of the current competition season. A fine of \$50.00 will be assessed for all Amateur exemption petitions to the USEA.

### PLEASE READ – USEF DEFINITION OF AMATEUR STATUS

**USEF Rules for Eventing** Appendix 3, Section 4.4: **AMATEUR RIDER (AR)** - The following may participate in Eventing competitions as an Amateur. A) Any competitor in possession of a valid Amateur Card issued by the USEF, or B) Any Senior USEA member who competes in the Training, Novice or Beginner Novice level who meets the requirements of Federation GR1306. Individuals declaring such status must present, upon demand, an audited financial statement in support of the claim of eligibility; failure to do so will be deemed a violation. Misrepresentation of eligibility under this provision will subject an individual to disciplinary action under GR1307.6, GR1307.8, GR1308.3 and Chapter 6. Amateur certification under this provision is valid for Eventing competitions only and does not confer Amateur status for participation in any other Breed or Discipline.

*I hereby declare that I am NOT professional, but I am eligible for Amateur status under the conditions set forth in the above USEF rule.*

NAME: (please print) \_\_\_\_\_

SIGNATURE: \_\_\_\_\_

This document serves as the affidavit for your Amateur Status Eligibility.

Please be sure to include Amateur status on entry forms.

Check Enclosed (Payable to USEA Inc. in U.S. funds only)

Charge my:  Visa  MasterCard  AmEx





# USEF MEMBERSHIP APPLICATION

The effective date of membership is the date on which the application and correct dues are received by the USEF office (exceptions see USEF Rule Book). To be eligible for USEF Awards including the USEF Horse of the Year Program, you must be an Active or Life Member (if applicable). By submitting this application, you agree all information is correct and you agree to abide by all USEF rules and the policies contained in the Safe Sport Policy.

**RUSH – \$30**

Completion within 3 business days after all necessary paperwork and correct payment amount is received.



**SAVE \$5 when you elect auto renewal and your membership auto-renews.** See back for details.

## 1. UNITED STATES EQUESTRIAN FEDERATION MEMBERSHIP

### A. USEF COMPETING MEMBERSHIP

Competing members are those individuals who are eligible to participate in USEF Licensed Competitions as an **owner, rider, driver, handler, vaulter, longeur, lessee, agent, coach, trainer, competition manager, or competition secretary** or serving as a **USEF committee member** (exceptions found in USEF Rule Book).

- 3-YEAR ACTIVE.....\$225  
*Active Membership is effective for 36 months from the start date.*
- 1-YEAR ACTIVE.....\$80  
*Active Membership is effective for 12 months from the start date.*
- LIFE MEMBER (no expiration date).....\$2,500

### B. SUBSCRIBER (NON-COMPETING)

Support the Sport & Receive Member Perks  
*If you own a horse(s) competing at USEF Licensed Competitions, you must have a Competing Membership, Section A above.*

- 1-YEAR SUBSCRIBER MEMBERSHIP.....\$25  
*USEF Subscriber Membership is effective for 12 months from the start date.*

## 2. OPTIONAL USEF MEMBER INSURANCE

Members in Section A or B are eligible to purchase this coverage.

- Excess Personal liability/AD&D insurance - Under 18yrs old\*.....\$18
- Excess Personal liability/AD&D insurance - 18yrs old and over\*.....\$25

The coverage benefits for USEF Members in good standing who purchase the coverage begin when your membership is processed and your dues and fees are paid in full. The coverage ends 12 months later. \*See USEF General Information on reverse side.

## 3. DATE OF BIRTH **REQUIRED**

(MM/DD/YY):                    /                    /

## 4. BREED/DISCIPLINE AFFILIATION **REQUIRED**

Please designate a primary breed/discipline affiliation. Please designate the primary breed/discipline affiliation as (1). You may also select a secondary choice as (2). **EXAMPLE: Eventing\_1, Para-Equestrian\_2**

- Andalusian/Lusitano    Arabian/Half-Arabian/Anglo-Arabian    Carriage Driving \_\_\_\_\_  
 Combined Driving    Connemara    Dressage    Driving    Endurance \_\_\_\_\_  
 English Pleasure    Eventing    Friesian    Hackney    Hunter \_\_\_\_\_  
 Jumper    Morgan    National Show Horse    Para-Equestrian \_\_\_\_\_  
 Parade    Paso Fino    Reining    Roadster    Saddlebred \_\_\_\_\_  
 Saddle Seat    Shetland    Vaulting    Welsh    Western \_\_\_\_\_  
 Western Dressage \_\_\_\_\_

## 5. DESIGNATIONS (PLEASE SELECT ALL THAT APPLY)

- Owner     Rider     Breeder     Trainer     Coach     Licensed Official
- Intercollegiate     Other \_\_\_\_\_
- Breed/Discipline Affiliation: \_\_\_\_\_
- Organization \_\_\_\_\_ Member # \_\_\_\_\_

## 6. UPDATE PERSONAL/CONTACT INFORMATION

- TITLE:     Mr.     Mrs.     Ms.     Miss     Other \_\_\_\_\_
- NAME: \_\_\_\_\_
- ADDRESS: \_\_\_\_\_
- CITY, STATE, ZIP: \_\_\_\_\_
- PHONE: \_\_\_\_\_
- MOBILE: \_\_\_\_\_
- E-MAIL: \_\_\_\_\_
- U.S. CITIZEN:     YES     NO    IF NO, WHAT COUNTRY? \_\_\_\_\_

- USEF MEMBER:     YES     NO    MEMBER #: \_\_\_\_\_
- CHECK HERE IF THIS IS A NEW ADDRESS

## 7. MEMBERSHIP CARD

- I do not need a hard copy card and will access the online card.

## 8. SAFE SPORT

By submitting this application, you acknowledge that you have read, understand, and agree to be bound by the Federation's Safe Sport Policy and US Center for Safe Sport's Code, which can be viewed at [usef.org](http://usef.org).

## 9. REQUIRED SIGNATURE **REQUIRED**

Every member is required to check the appropriate box denoting their status in the sport, and sign below (see status information on reverse side):

- AMATEUR     PROFESSIONAL     JUNIOR \*Parent/Guardian please complete section below

**Junior (individuals who have not yet reached their 18th birthday on 12/1)**

By signing below, I (or parent/guardian if under 18 years of age) certify that the above status selected is appropriate per GR 1306 and have read and agree to be bound by the Forum Selection Clause, Federation Release, Assumption of Risk, Waiver and Indemnification (on the reverse side of this form).

*(Sign in ink)* \_\_\_\_\_

Parent/Guardian name (please print): \_\_\_\_\_

Parent/Guardian email: \_\_\_\_\_

**Please note that your Application will not be processed unless all required information is completed. Membership fees are Non-Refundable.**

## PAYMENT INFORMATION

**PAYMENT METHOD (DO NOT SEND CASH)** Make Check Payable to: United States Equestrian Federation

- CHECK # \_\_\_\_\_ We also accept

TOTAL AMOUNT ENCLOSED \$ \_\_\_\_\_

Card Number: \_\_\_\_\_

Card Holder's Name (Print) \_\_\_\_\_

Card Holder's Signature \_\_\_\_\_

Exp. Date: \_\_\_\_\_ / \_\_\_\_\_

Billing Zip Code \_\_\_\_\_

UNITED STATES EQUESTRIAN FEDERATION · 4001 WING COMMANDER WAY · LEXINGTON, KY 40511 · 859.258.2472 · FAX 859.231.6662 · USEF.ORG  
REVISED 12/01/2021

# Thanks to all the Volunteers at Twin Rivers!

Twin Rivers loves you, the  
competitors love you, and the  
horses love you too!!!

**Thanks for all you do!!**

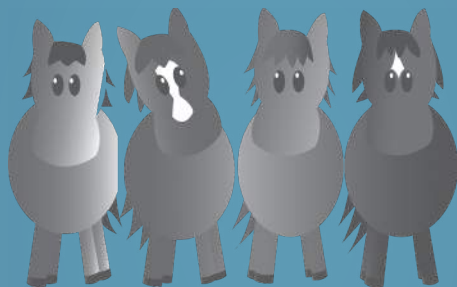

To volunteer at Twin, sign up in office.  
All volunteers receive vouchers for donated time. You are  
also entered in a Volunteer Prize Pack drawing for each  
Horse Trials weekend. 1 ticket per 4 hours.

You are also entered in a yearly drawing for the following:

1. Twin Rivers Entry!!!
2. Stabling for a Twin Rivers Event!!!
3. XC Schooling Certificate!!!

Now you can sign up online!  
[www.eventingvolunteers.com](http://www.eventingvolunteers.com)

# BEC BRAITLING and ARNELL SPORT HORSES

Now based out of Twin Rivers



Clinics

Training & Sales

Lessons and Show Coaching

[BecBraitling@me.com](mailto:BecBraitling@me.com)

610-350-1396

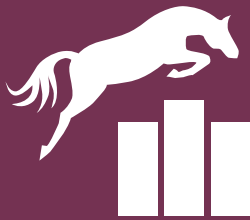

**LEGISequine.com**



**We are #HorsemenInsuringHorsemen  
Have a Great Ride!**

**Why LEGIS? Because we truly are Horsemen Insuring Horsemen.**

**With a lifetime spent in the horse world, the LEGIS specialists are well versed in all aspects of equestrian sport and business. Whether you own one horse or run a stable with fifty horses, LEGIS can tailor an insurance package to meet your needs.**

**[www.legisequine.com](http://www.legisequine.com) 866.780.3713**

CCI4*-Short				
No.	Horse	Owner	Rider	Nat.
1	Dr. Hart Bay, G, 2007, TB, 16.1	Madison Temkin Sebastopol, CA	Madison Temkin Sebastopol, CA	USA
2	Outrageous Dance Bay, G, 2012, TB, 15.3	Katherine Robinson Temecula, CA	Katherine Robinson Temecula, CA	USA
3	Ebay Gray, G, 2009, Old., 15.3	Helen Alliston San Ramon, CA	Helen Alliston San Ramon, CA	USA
4	MaiBlume Bay, M, 2010, Ger. SH, 16.2	MB Group LLC Murrieta, CA	Kaylawna Smith-Cook Temecula, CA	USA
CCI3*-Short				
No.	Horse	Owner	Rider	Nat.
5	Exclusive Bay, G, 2009, Dut. WB, 16	Gina Economou Sun Valley, CA	Gina Economou Sun Valley, CA	USA
6	Kilbunny Amigo Bld. Bay, G, 2010, Irish SH, 16.1	Hailey Blackburn Kirkland, WA	Hailey Blackburn Kirkland, WA	USA
7	Laguna Seca Bay, G, 2010, Hol., 17.1	Andrea Baxter Paso Robles, CA	Andrea Baxter Paso Robles, CA	USA
8	Nite Life Bay, G, 2015, TB, 16.2	Chloe Smyth Temecula, CA	Chloe Smyth Temecula, CA	USA
9	Bittersweet 2 Dk. Brown, M, 2009, Hol., 16.1	Josh Barnacle Santa Rosa, CA	Josh Barnacle Santa Rosa, CA	USA
10	Joshuay MBF Bay, G, 2014, Dut. WB, 16.2	Tommy Greengard Malibu, CA	Tommy Greengard Malibu, CA	USA
11	Passepartout Bay, G, 2009, Ger. SH	Gretchen Cook Temecula, CA	Kaylawna Smith-Cook Temecula, CA	USA
12	Fool Me Once Dk. Bay, G, 2008, TB, 16.1	Cindy Marvin Kalispell, Montana	Alessandra Allen-Shinn Kalispell, Montana	USA
CCI3*-Long				
No.	Horse	Owner	Rider	Nat.
13	Guinness on Draught Bay, G, 2012, Bel. WB	Mary Hellerstein Bermuda Dunes, CA	Chloe Smyth Temecula, CA	USA
14	RevitaVet Calaro Bay, G, 2012, Hol., 16.3	Alliston Equestrian San Ramon, CA	James Alliston San Ramon, CA	USA
15	Flyin Huckleberry Dk. Brown, G, 2013, TB, 16.3	Michelle Cameron Donaldson Livingston, MT	Chloe Smyth Temecula, CA	USA



CCI2*-Long				
No.	Horse	Owner	Rider	Nat.
16	Stoneman Dk. Bay, G, 2011, TB, 15.3	Cheron Laboissonniere Wilton, CA	Taylor McFall Wilton, CA	USA
17	Raskadero Bay, G, 2006, Westphalian	Grace Wechser Lafayette, CA	Grace Wechser Lafayette, CA	USA
18	E'zara Black, M, 2010, Old., 15.2	India McEvoy Sebastopol, CA	India McEvoy Sebastopol, CA	USA
19	Early Flight Bay, G, 2014, Han., 17	Jeanine Allred Eagle, ID	Jeanine Allred Eagle, ID	USA



## 2022 Events Schedule

Winter Horse Trials March 4-6

Fundraiser Combined Test April 10

Spring International April 14-17

Schooling One Day Horse Trials May 22

CDS Dressage Show June 11-12

USPS Championship West July 1-8

Summer Horse Trials July 1-3

CDS Dressage Show August 13-14

Fall International September 22-25

YEH/FEH Last Chance Qualifier October 27

USEA YEH/FEH West Coast Championship October 28-29

Schooling Halloween One Day HT October 30

**Advanced**  
**Judge: Marilyn Payne (USA) at C**  
**Arena: 1**

			Friday	Friday	Saturday
No.	Rider	Horse	Dressage	Show Jumping	Cross Country
21	James Alliston	Paper Jam	11:30 AM	4:45 PM	12:55 PM
22	Alexandra MacLeod	Newmarket Jack	11:38 AM	4:49 PM	1:01 PM
23	Megan McIver Sabo	Quintessence	11:46 AM	4:53 PM	1:07 PM
24	Kayleen Crowley	Whiskey Up	11:54 AM	4:57 PM	1:13 PM
25	Josh Barnacle	Happiness Is	12:02 PM	5:01 PM	1:19 PM
26	James Alliston	Nemesis	12:10 PM	5:05 PM	1:22 PM

**Open Intermediate**  
**Judge: Barbi Breen Gurley (USA) at C**  
**Arena: 2**

			Friday	Friday	Saturday
No.	Rider	Horse	Dressage	Show Jumping	Cross Country
27	James Alliston	Monkey	8:00 AM	3:00 PM	2:03 PM
28	Alexis Helffrich	Graceland's Lincoln	8:08 AM	3:02 PM	2:12 PM
29	Jordan Linstedt	FE Friday	8:16 AM	3:04 PM	2:15 PM
30	Kaylawna Smith-Cook	AEV Above Authority	8:24 AM	3:06 PM	2:30 PM
31	Kelly Pugh Goodman	Ringwood Trendsetter	8:32 AM	3:12 PM	2:18 PM
32	James Alliston	Irish Pop	8:40 AM	3:16 PM	2:33 PM
33	Lauren Billys	Can Be Sweet	8:48 AM	3:08 PM	2:21 PM
34	Audrey Sanborn	OBOS Quality Time	8:56 AM	3:10 PM	2:24 PM
35	Haley Turner	Shadow Inspector	9:04 AM	3:14 PM	2:27 PM

**Open Preliminary**  
**Judge: Sheila Strickler (USA) at C**  
**Arena: 3**

			Friday	Saturday	Sunday
No.	Rider	Horse	Dressage	Cross Country	Show Jumping
36	Josh Barnacle	Go Go Boots	8:00 AM	9:30 AM	
37	Tommy Greengard	Leonardo Diterma	8:06 AM	9:32 AM	
38	Jolie Wentworth	Girl of California	8:12 AM	9:34 AM	
39	Caitlin Davison	M Cloudy De Lune SE	8:18 AM	9:36 AM	Reverse
40	Paige Dinnie	Crown Royal	8:24 AM	9:38 AM	Order
41	Katherine Robinson	Teki to the Limit	8:30 AM	9:40 AM	of
42	Molly Sullivan	Fernhill Friend Request	8:36 AM	9:42 AM	Standing
43	Nicholas Cwick	Balou Print	8:42 AM	9:44 AM	
44	Charles Campbell	FE Nikki Beach	8:48 AM	9:46 AM	
45	Alyssa Schaefer	Fuego	8:54 AM	9:48 AM	
46	David Adamo	Fred	9:00 AM	9:50 AM	
47	Jolie Wentworth	KF Klosterbrau	9:06 AM	10:14 AM	
48	Rebecca Braitling	Counterpoint	9:12 AM	9:52 AM	

49	Jessica DiCostanzo	Cocoa Z	9:18 AM	9:54 AM	
50	Jessica Hamilton	Dark Knight's Light	9:24 AM	9:56 AM	
51	Barbara Crabo	Fernhill Freestyle	9:30 AM	9:58 AM	
52	Asia Vedder	Isi	9:36 AM	10:40 AM	
53	Taren Hoffos	Petey Pablo	9:42 AM	10:00 AM	
54	Jordan Linstedt	Lovely Lola	9:48 AM	10:02 AM	
55	Jennifer McFall	Hallelujah DF	9:54 AM	10:12 AM	
56	Josh Barnacle	Skyrise	10:10 AM	10:10 AM	
57	Jolie Wentworth	KF Chelada	10:16 AM	11:10 AM	
58	Lisa Sabo	Infinity	10:22 AM	11:14 AM	

**Preliminary Rider A**  
**Judge: Laurel Bruun (USA) at C**  
**Arena: 4**

			Friday	Saturday	Sunday
No.	Rider	Horse	Dressage	Cross Country	Show Jumping
59	Anya Mason	Mr Tequila Dancer	8:00 AM	10:04 AM	
60	Maddie Smith	Versace	8:06 AM	10:06 AM	
61	Stephanie Simard	Roosevelt	8:12 AM	10:08 AM	
62	Lexie Thacker	Best Kept Secret	8:18 AM	10:16 AM	
63	Sarah Lipetz	Southern Belle	8:24 AM	10:18 AM	Reverse
64	Pippa Murray	Herman	8:30 AM	10:20 AM	Order
65	Sami Clark	Woodland's Be Dignified	8:36 AM	10:22 AM	of
66	Haley Abbett	Csongor	8:42 AM	10:24 AM	Standing
67	Aylish Arana	Rosso Bellezza	8:48 AM	10:26 AM	
68	Josey Thompson	Pistol Annie	8:54 AM	10:28 AM	
69	Kristen Davignon	Fürst Floid	9:00 AM	10:30 AM	
70	Miranda Olagaray	Tanqueray	9:06 AM	10:32 AM	
71	Madeleine Moore Pieretti	Rogadina	9:12 AM	10:34 AM	
72	Alexius Carbajal	UDERZO	9:18 AM	10:36 AM	
73	Haley Dwight	WS Radagast	9:24 AM	10:38 AM	

**Preliminary Rider B**  
**Judge: Rebecca Armstrong (USA) at C**  
**Arena: 5**

			Friday	Saturday	Sunday
No.	Rider	Horse	Dressage	Cross Country	Show Jumping
74	Rylan Tucker	Fritz Patrick	8:00 AM	10:42 AM	
75	Margot Chandler	Fancy Feet II	8:06 AM	10:44 AM	
76	Faith Farrell	Case Closed II	8:12 AM	10:46 AM	
77	Reese Blinks	I'M Jaguar	8:18 AM	10:48 AM	
78	Catherine Bonadio	IndiGo	8:24 AM	10:50 AM	Reverse
79	Nikki Gai	High Note	8:30 AM	10:52 AM	Order
80	Maeson Messmer	Gambling On Jack	8:36 AM	10:54 AM	of
81	Lizzie Hoff	HSH Explosion	8:42 AM	10:56 AM	Standing
82	Rachel Graham	Grey Moon Runner	8:48 AM	10:58 AM	

83	Kayla Dumler	Faramir	8:54 AM	11:00 AM	
84	Natalie Kraus	King's Affair	9:00 AM	11:02 AM	
85	Abigail Cochran	Mixologeigh	9:06 AM	11:04 AM	
86	Maddie Smith	Castle Larchfield Purdy	9:12 AM	11:06 AM	
87	Anya Mason	Ideal Contini	9:18 AM	11:08 AM	
88	Pip Hayes	So Cool	9:24 AM	11:12 AM	

**Jr. Training Rider**  
**Judge: Sheila Strickler (USA) at C**  
**Arena: 3**

			Friday	Saturday	Sunday
No.	Rider	Horse	Dressage	Show Jumping	Cross Country
89	Elise Thompson	Legend Arie	10:35 AM	9:10 AM	8:58 AM
90	Lindsay Essex	Nordic Winter	10:41 AM	9:12 AM	9:00 AM
91	Raney Wolfers	Annabell	10:47 AM	9:14 AM	9:02 AM
92	Kaylee Petticord	All That Jazz	10:53 AM	9:16 AM	9:04 AM
93	Isabella Degner	Supah Heat	10:59 AM	9:18 AM	9:06 AM
94	Sloan Bryson	Abright Star	11:05 AM	9:20 AM	9:10 AM
95	Nadia Vogt	Rochambeau	11:11 AM	9:24 AM	9:12 AM
96	Morgan Taylor	Livius	11:17 AM	9:26 AM	9:14 AM
97	Sophie Barker	Stormin' Norman	11:23 AM	9:28 AM	9:16 AM
98	Lizzie Hoff	Classicals Fortune	11:29 AM	9:30 AM	9:20 AM
99	Brooke Corsaut	Juste Capitaine	11:35 AM	9:32 AM	9:22 AM
100	Savannah Byrd	Excalibur Balladeer	11:41 AM	9:34 AM	9:26 AM
101	Lauren Hsieh	Haiku	11:47 AM	9:36 AM	9:28 AM

**Sr. Training Rider A**  
**Judge: Laurel Bruun (USA) at C**  
**Arena: 4**

			Friday	Saturday	Sunday
No.	Rider	Horse	Dressage	Show Jumping	Cross Country
102	Virginia Arneson	In Flight Cocktail	9:46 AM	9:40 AM	8:56 AM
103	Zoey Greenwood	A Premier Cooley	9:52 AM	9:42 AM	9:42 AM
104	Carinne Wancowicz	Arrow Fitz	9:58 AM	9:44 AM	9:44 AM
105	Razieme Iborra	Mother of Dragons	10:04 AM	9:46 AM	9:46 AM
106	Peyton Rogers	Elfenwind	10:10 AM	9:48 AM	9:48 AM
107	Willa Laski	Gutsy Call	10:16 AM	9:50 AM	9:50 AM
108	Benjamin Heckman	Rouge Et Blanc DF	10:22 AM	9:52 AM	9:54 AM
109	Olivia Doman	Juniperus	10:28 AM	9:56 AM	9:58 AM
110	Claire Vestrand	Louis Vuitton	10:34 AM	9:58 AM	10:00 AM
111	Christianna Altamura	Comissioner Gordon	10:40 AM	10:00 AM	10:02 AM
112	Maggie Roth	Right Above It	10:46 AM	10:02 AM	10:06 AM
113	Gabriella Ringer	Get Wild	10:52 AM	10:04 AM	10:08 AM

**Sr. Training Rider B**  
**Judge: Rebecca Armstrong (USA) at C**  
**Arena: 5**

			Friday	Saturday	Sunday
No.	Rider	Horse	Dressage	Show Jumping	Cross Country
114	Sabine Short	Dexter	9:40 AM	10:06 AM	10:10 AM
115	Megan Robinson	Daisy	9:46 AM	10:08 AM	10:12 AM
116	Kristen Meshberg	Pendleton	9:52 AM	10:10 AM	10:14 AM
117	Tom Temmerman	Boundless	9:58 AM	10:12 AM	10:16 AM
118	Kari Scoggins	Swagger Jagger	10:04 AM	10:14 AM	10:18 AM
119	Audrey Morrissey	Lord Limon	10:10 AM	10:16 AM	10:20 AM
120	Joanne Belonsky	Buck	10:16 AM	10:18 AM	10:22 AM
121	Elyse Rowley	Khaleesi	10:22 AM	10:20 AM	10:24 AM
122	Vali Frank	D'Artiste	10:28 AM	10:22 AM	10:26 AM
123	Kate Helffrich	Coquette	10:34 AM	10:24 AM	10:28 AM
124	Michelle Capparelli	You Don't Know Jack	10:40 AM	10:26 AM	10:30 AM
125	Virginia Arneson	Whynot Glen	10:46 AM	10:28 AM	10:32 AM

**Training Amateur**  
**Judge: Rebecca Armstrong (USA) at C**  
**Arena: 5**

			Friday	Saturday	Sunday
No.	Rider	Horse	Dressage	Show Jumping	Cross Country
126	Leah Forquer	Oakley's Hunt SE	11:10 AM	11:21 AM	10:34 AM
127	Julie Flettner	Excel Star Romeo	11:16 AM	11:23 AM	10:36 AM
128	Cara Lavigna	Carrick Diamond Duke	11:22 AM	11:25 AM	10:38 AM
129	Samantha Stewart	Pride of Tautane	11:28 AM	11:27 AM	10:42 AM
130	Alexis Boxer	Pomme Frite	11:34 AM	11:29 AM	10:44 AM
131	Morgan Wenell	Kremer VD Falieberg	11:40 AM	11:31 AM	10:46 AM
132	Kate Miller	Josephine	11:46 AM	11:33 AM	10:48 AM
133	Matthew Walley	Cassiopeia	11:52 AM	11:35 AM	10:50 AM
134	Lauren Salgueiro	Wimpy Kid	11:58 AM	11:37 AM	10:52 AM
135	Camille Forstadt	Perfect Synchronicity	1:34 PM	11:39 AM	10:54 AM
136	Ellie Furtado	Secret Tapit	1:40 PM	11:41 AM	10:56 AM
137	Sophie Stocks	Wildwood Iris	1:46 PM	11:43 AM	10:58 AM
138	Nicole Kovacik	Dakota	1:52 PM	11:45 AM	11:00 AM
139	Kristin Terris	Rathcash Olympia	1:58 PM	11:47 AM	11:04 AM
140	Sophina Moore	Caligulove	2:04 PM	11:49 AM	11:06 AM
141	Audrey Fisher	Dance with the Devil	2:10 PM	11:51 AM	11:08 AM



**Open Training**  
**Judge: Barbi Breen Gurley (USA) at C**  
**Arena: 2**

			Friday	Saturday	Sunday
No.	Rider	Horse	Dressage	Show Jumping	Cross Country
142	Paige Dinnie	Ulterra Alaris	9:40 AM	11:57 AM	8:34 AM
143	Christine Ritthaler	Exquisite Prince	9:46 AM	11:59 AM	11:12 AM
144	Megan McIver Sabo	Galliard's Lancer	9:52 AM	9:04 AM	8:42 AM
145	Kate Lathrop	Woodstock Checkmate	9:52 AM	12:01 PM	11:14 AM
146	Nicholas Cwick	Lowmax	9:58 AM	12:05 PM	8:44 AM
147	Anni Grandia-Dodson	Park City	10:04 AM	9:02 AM	8:38 AM
148	Tommy Greengard	Shannondale Fionn	10:10 AM	11:15 AM	8:40 AM
149	Madison Packard	Staccato	10:16 AM	12:07 PM	8:46 AM
150	Anna Rekrutiak	Temprano	10:22 AM	12:09 PM	11:18 AM
151	Stephanie Goodman	Esmée	10:28 AM	11:11 AM	8:36 AM
152	Madelyn Floyd	Clementine	10:34 AM	11:09 AM	9:36 AM
153	Rebecca Braitling	Freedom Hill	10:40 AM	11:03 AM	8:30 AM
154	Chloe Smyth	RHS Caspar Conthargos	10:46 AM	9:06 AM	9:32 AM
155	Madison Temkin	Fernhill Finders Keepers	10:52 AM	11:07 AM	8:48 AM
156	Josh Barnacle	Gloriano	10:58 AM	12:11 PM	9:34 AM
157	Marissa Nielsen	Ozzie	11:04 AM	12:13 PM	11:20 AM
158	Gina Economou	Cobra	11:10 AM	12:15 PM	11:22 AM
159	Barbara Crabo	Sonata GWF	11:16 AM	11:55 AM	8:32 AM
160	Taren Hoffos	Findlay	11:22 AM	12:17 PM	9:40 AM
161	Tommy Greengard	VC Caalif Elmy	11:28 AM	12:19 PM	9:38 AM
162	Elsie Patterson	Finnigan R-E	11:34 AM	12:21 PM	11:16 AM
163	Madison Temkin	La Sonrisa	11:40 AM	11:53 AM	11:10 AM
164	Earl Mcfall	Aces High	11:46 AM	11:05 AM	8:50 AM
165	Alexius Carbajal	Maximus de la Tombe	11:52 AM	12:23 PM	9:30 AM

**Training Horse**  
**Judge: Barbi Breen Gurley (USA) at C**  
**Arena: 3**

			Friday	Saturday	Sunday
No.	Rider	Horse	Dressage	Show Jumping	Cross Country
166	Rebecca Braitling	Dassett Banker	1:30 PM	12:03 PM	10:04 AM
167	James Alliston	Cooley Neptune	1:36 PM	9:00 AM	11:32 AM
168	Stephanie Goodman	Born To Love You	1:42 PM	12:27 PM	9:56 AM
169	Kaylawna Smith-Cook	AEV Zara	1:48 PM	11:19 AM	11:26 AM
170	Kelly Pugh Goodman	Fanlehane Valentino	1:54 PM	12:25 PM	11:24 AM
171	Anni Grandia-Dodson	Redfield lds Vittorio	2:00 PM	11:13 AM	9:52 AM
172	Andrea Baxter	Liefhebber	2:06 PM	12:31 PM	11:30 AM
173	Madelyn Floyd	Fernhill and The Jets	2:12 PM	12:29 PM	11:28 AM
174	Chloe Smyth	Top Quirada	2:18 PM	10:55 AM	10:40 AM

175	Megan McIver Sabo	Kapitan Sparrow XII	2:24 PM	11:17 AM	11:34 AM
176	McKenzie Rollins	O Gigi SE	2:30 PM	12:33 PM	11:36 AM
177	Reese Blinks	Handsome P	2:36 PM	12:35 PM	11:38 AM
178	Rebecca Braitling	Conlino PS	2:42 PM	12:37 PM	11:02 AM
179	Caroline Dein	Master Twain Df	2:48 PM	12:39 PM	11:40 AM
180	David Adamo	Baral TNT	2:54 PM	12:41 PM	8:52 AM
181	Amber Pearson	Chosen One DF	3:00 PM	12:43 PM	11:42 AM
182	Anni Grandia-Dodson	City Serenade	3:06 PM	12:45 PM	11:44 AM
183	Leah Forquer	Ixxe Hedoniste	3:12 PM	12:47 PM	11:46 AM
184	Asia Vedder	Get Cheeky	3:18 PM	9:08 AM	8:54 AM
185	Barbara Crabo	I.M. Over It	3:24 PM	12:49 PM	9:18 AM

**Jr. Novice Rider**  
**Judge: Rebecca Armstrong (USA) at C**  
**Arena: 5**

			Friday	Saturday	Sunday
No.	Rider	Horse	Dressage	Cross Country	Show Jumping
186	Olivia Keye	Oso Mighty	2:18 PM	3:08 PM	
187	Cameron Liu	Autocorrect	2:24 PM	3:10 PM	
188	Hillary Hagemann	The Cats Pyjamas	2:30 PM	3:12 PM	
189	Nicolas Helayel	Milo	2:36 PM	3:14 PM	
190	Carly Schwaab	Melkenna	2:42 PM	3:16 PM	
191	Fiona Holland	Dancing On The Moon	2:48 PM	3:18 PM	Reverse
192	Kaitlyn Shade	Kaweah Barry Moon	2:54 PM	3:20 PM	Order
193	Greylin Booth	Extra Eager	3:00 PM	3:22 PM	of
194	Abigail Huth	London Calling OHF	3:06 PM	3:24 PM	Standing
195	Hayden Brown	Cooley Merrywell Mint	3:12 PM	3:26 PM	
196	Michaela Aulicino	Nottingham Hill	3:18 PM	3:28 PM	
197	Jillian Mader	Coolrock Wacko Jacko	3:24 PM	3:30 PM	
198	Mya Hill	Keystone	3:40 PM	3:32 PM	
199	Clariza Tumer	The Martian	3:46 PM	3:34 PM	
200	Anna Brostrom	Duke's Helios	3:52 PM	3:38 PM	
201	Shelby Murray	Mannoury vd Watermolen	3:58 PM	3:40 PM	
202	Rylin Clarke	Furrari	4:04 PM	3:06 PM	
203	Olivia Keye	Chromatic Flyer	4:10 PM	4:42 PM	

**Sr. Novice Rider**  
**Judge: Laurel Bruun (USA) at C**  
**Arena: 4**

			Friday	Saturday	Sunday
No.	Rider	Horse	Dressage	Cross Country	Show Jumping
204	Ashley Aguado	Fitzroy	11:27 AM	3:42 PM	
205	Lorilee Hanson	Hypnotik	11:33 AM	3:04 PM	
206	Nancy Emsley	Parqueterie	11:39 AM	3:44 PM	
207	Alice Chan	Merriewold Quintessa	11:45 AM	3:52 PM	Reverse
208	Ramona Tingdale	A Knights Tale	11:51 AM	3:54 PM	Order

209	Emily Good	Charisma	11:57 AM	3:58 PM	of
210	Sarah Ross	Fernhill Heart Throb	1:33 PM	4:00 PM	Standing
211	Ashleigh Guich	Wild Ruler	1:39 PM	4:04 PM	
212	Lucinde Van Brakel	Goodknight	1:45 PM	4:06 PM	
213	Quint Van Rijswijk	Corado 99	1:51 PM	4:08 PM	

**Novice Amateur**  
**Judge: Laurel Bruun (USA) at C**  
**Arena: 4**

			Friday	Saturday	Sunday
No.	Rider	Horse	Dressage	Cross Country	Show Jumping
214	Audrey Sanborn	Lex D	2:03 PM	4:12 PM	
215	Michlynn Sterling	Gaelic Gamble	2:09 PM	5:00 PM	
216	Margaret Crow	Gusto	2:15 PM	4:14 PM	
217	Michelle Meghrouni	To the Moon and Back	2:21 PM	4:16 PM	
218	Michelle Wagner	Hillview Quality Control	2:27 PM	4:18 PM	
219	Colette Jantze	Gildegunde	2:33 PM	4:20 PM	Reverse
220	Stacia Lloyd	Kid A	2:39 PM	4:22 PM	Order
221	Jamie Bizzini	Aldabra	2:45 PM	4:24 PM	of
222	Kelsey Brant	Sam I Am	2:51 PM	4:26 PM	Standing
223	Angela Mitchell	Cornwall Cormint	2:57 PM	4:28 PM	
224	Olga Londa	Gandolph The Great	3:03 PM	4:32 PM	
225	Kira Niyogi	Lucca Bravo	3:09 PM	4:34 PM	
226	Charlotte Freeman	Graceland's Ladera	3:15 PM	4:38 PM	
227	Lorilee Hanson	Contigo	3:21 PM	4:40 PM	
228	Elizabeth Stohman	Degas	3:27 PM	3:36 PM	

**Open Novice**  
**Judge: Sheila Strickler (USA) at C**  
**Arena: 2**

			Friday	Saturday	Sunday
No.	Rider	Horse	Dressage	Cross Country	Show Jumping
229	Allyson Hartenburg	Paulank Pepper Pot	1:30 PM	3:00 PM	
230	Alessandra Allen-Shinn	JB Virgin Electric	1:36 PM	4:44 PM	
231	Marissa Nielsen	Double Date WF	1:42 PM	4:46 PM	
232	Barbara Crabo	Mia Ferro	1:48 PM	4:48 PM	Reverse
233	Jaiden Waddle	Sunburst	1:54 PM	4:50 PM	Order
234	Tommy Greengard	Global Barouma	2:00 PM	4:10 PM	of
235	Josey Thompson	GW Express	2:06 PM	4:52 PM	Standing
236	Sharon Steinhauser	Black Dragon	2:12 PM	4:54 PM	
237	Allyson Hartenburg	Re Del Castello	2:18 PM	3:46 PM	
238	Earl Mcfall	Iluminada	2:24 PM	3:50 PM	
239	Paige Dinnie	En Rouge	2:30 PM	4:56 PM	
240	Stephanie Goodman	Paulank Impish King	2:36 PM	3:02 PM	
241	Jolie Wentworth	Denfer Du Banney	2:42 PM	4:58 PM	

**Novice Horse**  
**Judge: Sheila Strickler (USA) at C**  
**Arena: 2**

			Friday	Saturday	Sunday
No.	Rider	Horse	Dressage	Cross Country	Show Jumping
242	Tommy Greengard	Count Me In	3:00 PM	5:02 PM	
243	Allyson Hartenburg	Karel H	3:06 PM	4:30 PM	
244	Kira De Torres	The Great Gatsby	3:12 PM	5:04 PM	
245	Sarah Moseley	Twain's Fireflight DF	3:18 PM	5:06 PM	Reverse
246	Pam Fisher	Sea Lioness	3:24 PM	5:08 PM	Order
247	Frankie Thieriot Stutes	Cooley Sky Watch	3:30 PM	5:10 PM	of
248	Libby Porzig	Just My Luck	3:36 PM	5:12 PM	Standing
249	Anni Grandia-Dodson	Crypto Bonn	3:42 PM	5:14 PM	
250	Stephanie Goodman	Moveen Rehy	3:48 PM	5:16 PM	
251	Allyson Hartenburg	Test Pilot HE	3:54 PM	5:18 PM	
252	Rebecca Severt	Mischievous	4:00 PM	5:20 PM	
253	Nicholas Cwick	Piccadilly's Pride M.E.	4:06 PM	4:36 PM	

**Jr. Beg. Novice Rider**  
**Judge: Rebecca Armstrong (USA) at C**  
**Arena: 5**

			Friday	Saturday	Sunday
No.	Rider	Horse	Dressage	Show Jumping	Cross Country
254	Emma Todd	Prim Rose	4:25 PM	2:08 PM	12:30 PM
255	Gracie Pitts	Valeureux	4:31 PM	2:10 PM	12:32 PM
256	Holly Fosmark	When Starz Align	4:37 PM	2:12 PM	12:34 PM
257	Clare Rich	Roan Like the Wind	4:43 PM	2:14 PM	12:36 PM
258	Jules Thompson	The African Queen	4:49 PM	2:16 PM	12:38 PM
259	Ryder Loge	Gavin	4:55 PM	2:18 PM	12:40 PM
260	Isabelle Eppink	Enfinity	5:01 PM	2:20 PM	12:42 PM
261	Avery Jones	Solomon	5:07 PM	2:22 PM	12:44 PM
262	Gabrielle Curtis	Peter Parker	5:13 PM	2:24 PM	12:46 PM
263	Elle Francis	Run Forest Run	5:19 PM	2:26 PM	12:48 PM
264	Marilyn Schackner	Just You Wait	5:25 PM	2:28 PM	12:50 PM
265	Brooke Kalaitzian	Puzzle Piece	5:31 PM	2:30 PM	12:52 PM
266	Georgia Gobos	Black Gold	5:37 PM	2:06 PM	12:28 PM
267	Carly Clarke	Captain Kirk	5:43 PM	2:04 PM	12:26 PM

**Sr. Beg. Novice Rider**  
**Judge: Laurel Bruun (USA) at C**  
**Arena: 4**

			Friday	Saturday	Sunday
No.	Rider	Horse	Dressage	Show Jumping	Cross Country
268	Angela Bryson	Petite Pavarotti	3:40 PM	2:32 PM	12:54 PM
269	Jessica Park	Final Draft	3:46 PM	2:34 PM	12:56 PM

270	Karen Burks	Avoca Druid	3:52 PM	2:36 PM	12:58 PM
271	Jordan Raska	JB Red in Rohm	3:58 PM	2:38 PM	1:00 PM
272	Connie Waggener	Alpha Romeo	4:04 PM	2:40 PM	1:02 PM
273	Natalie Thiessen	Serengeti WF	4:10 PM	2:42 PM	1:06 PM
274	Julianna Hulsker	Crimson Dynamo	4:16 PM	2:44 PM	1:08 PM
275	Anne Bianucci	Almost An Angel	4:22 PM	2:48 PM	1:10 PM
276	Courtnei Bonello	That One Fine Day	4:28 PM	2:50 PM	1:12 PM
277	Grace Brownrigg	Arya Stark	4:34 PM	2:52 PM	1:14 PM
278	Amanda Apesos	Ben	4:40 PM	2:54 PM	1:20 PM
279	Susannah Bard	Baron de Chevalier	4:46 PM	2:56 PM	1:24 PM
280	Jeannette Robb	Be Mine	4:52 PM	2:58 PM	1:26 PM
281	Mary Graham	Lord Tennyson	4:58 PM	3:06 PM	1:28 PM
282	Suzanne Passalacqua	Caston	5:04 PM	3:08 PM	1:16 PM
283	Lesley Cowley	Phoenix Belissima	5:10 PM	3:10 PM	1:30 PM
284	Katie Casini	Kalypso	5:16 PM	3:12 PM	1:32 PM
285	Michelle Cameron Donaldson	Danny Boy	5:22 PM	3:04 PM	1:22 PM

**Open Beginner Novice**  
**Judge: Barbi Breen Gurley (USA) at C**  
**Arena: 3**

			Friday	Saturday	Sunday
No.	Rider	Horse	Dressage	Show Jumping	Cross Country
286	Michlynn Sterling	MBF Commander	3:40 PM	2:02 PM	12:14 PM
287	Megan McIver Sabo	Freddi F	3:46 PM	3:14 PM	1:34 PM
288	Katherine Robinson	Shadow Dragon	3:52 PM	3:18 PM	1:38 PM
289	Marissa Nielsen	Manning	3:58 PM	2:00 PM	12:10 PM
290	Natalie Kraus	KeepSake	4:04 PM	3:24 PM	12:20 PM
291	Elsie Patterson	Nelson PP-SMH	4:10 PM	3:16 PM	1:36 PM
292	Rachel Graham	NSF Bye the Way	4:16 PM	3:20 PM	12:24 PM
293	Dawn Scott	Heavenly Tink NBS	4:22 PM	3:22 PM	1:40 PM
294	Michlynn Sterling	Casanova	4:28 PM	2:46 PM	1:04 PM
295	Chloe Smyth	Alces Gris	4:34 PM	3:02 PM	12:12 PM
296	Jeanine Allred	Luna des Terdrix	4:40 PM	3:26 PM	12:16 PM
297	Alexis Helffrich	Dolce Flame	4:46 PM	3:28 PM	12:18 PM
298	Caitlin Davison	Manaslu	4:52 PM	3:30 PM	1:42 PM
299	Mackenzie Davison	Lockdown JPL	4:58 PM	3:32 PM	1:44 PM
300	Savannah Byrd	Ricard	5:04 PM	3:34 PM	1:46 PM
301	Marissa Nielsen	Poncho	5:10 PM	3:00 PM	1:48 PM
302	Michlynn Sterling	Carrigfadda	5:16 PM	3:36 PM	1:52 PM
303	Chloe Smyth	Constantine Stanislavsky	5:22 PM	3:38 PM	1:18 PM
304	Jennifer McFall	High Five DF	5:28 PM	3:42 PM	1:54 PM





# RIDING WAREHOUSE

Fast Shipping | Easy Returns  
Unbeatable Service



**\$10 OFF ORDERS  
\$100 OR MORE**

Use code **JUMP10** in cart  
at [RidingWarehouse.com](https://www.RidingWarehouse.com)

Valid through 5.8.22



# DREAM BIG

**MUSCLE HEALTH  
GASTRIC HEALTH  
IMMUNE SUPPORT  
INCREASED ENERGY  
FASTER RECOVERY  
ENDURANCE**



**AUBURN**  
LABORATORIES INC  
877.661.3505 auburnlabs.com

USEF Competition Name Twin Rivers Spring International, 320240 4\*-BN USEF# Twin Rivers Spring  
Competition Division(s) and Rating(s) Twin Rivers Spring International, 320240 4\*-BN  
Twin Rivers Spring International, 320240 4\*-BN

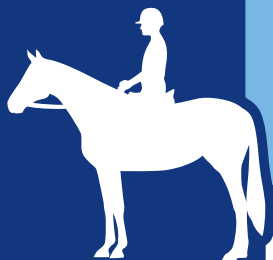

# MAAP

## MINOR ATHLETE ABUSE PREVENTION

— REQUIRED OF ALL PARTICIPANTS —

### LEARN ABOUT MAAP POLICIES

Read about these and more at  
[usef.org/MAAPP](http://usef.org/MAAPP)



SafeSport Training



One-On-One Interactions



Local Travel



Social Media and  
Electronic Communications

### REPORT VIOLATIONS



[usef.org/safe-sport/reporting](http://usef.org/safe-sport/reporting)  
859-225-6915







## Black Oak

1135-24th Street  
Paso Robles, CA 93446  
(805) 238-4740  
[www.bestwesternblackoak.com](http://www.bestwesternblackoak.com)  
[info@bwblackoak.com](mailto:info@bwblackoak.com)

Approximately 10 miles from Twin Rivers Ranch

- Outdoor pool and hot tub and dry sauna to wind down.
- Fitness room.
- Walking distance to multiple dining options.
- Easy access from US HWY 101 and SR 46 E and W.
- Daily discount towards breakfast at Margie's Diner.
- 1 mile to historic downtown with renowned fine dining and shopping.

**Proudly offering special rates for Twin Rivers Ranch event participants for 5+ years**

*Where comfort and convenience unite!  
Family owned since 1961!*

MEMORIES FOR A LIFETIME

# Ride On Video

**We Film Everyone!**

Thousands of Eventing Videos Online!

RideOnVideo.net • Facebook.com/RideOnVideo

info@RideOnVideo.com • Phone/Text (916)412-8382

*The new guest house  
at Twin Rivers*

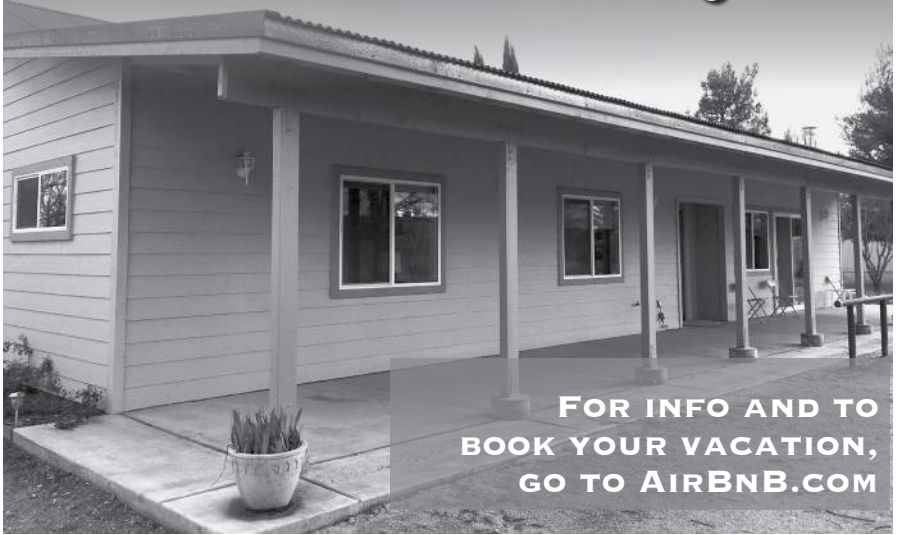

**FOR INFO AND TO  
BOOK YOUR VACATION,  
GO TO [AIRBNB.COM](https://www.airbnb.com)**





# Thank you to our 2022 sponsors!

Presenting:



Support Level:



For more information on sponsorship  
contact Christina Gray  
[christina@grayareaevents.com](mailto:christina@grayareaevents.com)



# MEMBERSHIP APPLICATION

Dear Rider,

The new season will be here before you know it. We want to make sure that you get to enjoy all the benefits of the Twin Rivers Annual Membership. If you are rejoining or a new member there are lots of great reasons to be a member this year. This year we will hold three recognized Horse Trials, a Full Three-Day Event CCI\*\*/\*, an International Horse Trials (CIC\*\*\*), and lots of other Schooling Shows like one day events, combined tests, and clinics. You definitely don't want to miss your chance to start saving money now.

The Twin Rivers Annual Membership will give you a wide variety of benefits:

- ✓ Unlimited use of the Facility- XC, Arenas, Gallop Tracks, Trails
- ✓ Free Schooling for **2** personal horses per member per time (Trainers: horses not owned by the trainer are subject to daily fee)
- ✓ **Priority Stabling at big shows!**
- ✓ Recognition as a sponsor in show programs
- ✓ No Trailer In / Grounds fees for any Twin Rivers shows
- ✓ January to January
- ✓ Membership only costs \$800 per year which breaks down to only \$66/month!!

The daily schooling rates may increase, but the annual membership stays a deal!  
Join on or before January 15 and receive a 5% discount!

- Yes, I would like to join as an annual member for the year\_\_\_\_\_!
- I have read and understand the Twin Rivers rules.
- I have enclosed a check for \$800 for one membership fee.
- I have enclosed a check for \$200 for an additional family member.
- I have enclosed a check for \$200 for each additional horse above the initial 2 included.
- Platinum Owners membership \$1600 for multiple horses owned by one person- any riders ok

Please fill out the information below and mail to Twin Rivers Ranch Attn:  
Membership, PO Box 988, Templeton, CA 93465:

Name: \_\_\_\_\_

Address: \_\_\_\_\_

Email: \_\_\_\_\_ Phone: \_\_\_\_\_

Mail To: PO BOX 988, Templeton, CA 93465  
805-235-0412

Drive To: 8715 North River Road, Paso Robles, CA 93446  
[www.TwinRiversHorsePark.com](http://www.TwinRiversHorsePark.com)



©Aly Wahlers

©Sherry Stewart



PRO PERFORMANCE SHOW JUMP BOOTS

PRO PERFORMANCE ELITE XC BOOTS

CONTOURED  
**VenTECH™**  
GIRTHS

**VenTECH™**  
collection  
Dressage • Jump • XC



Visit [PROFCHOICE.com](http://PROFCHOICE.com)  
to see all colors and styles available!

1.800.331.9421





# Estrella

## EQUESTRIAN

at Twin Rivers Ranch

Horse Sales and Training,  
Breaking and Starting,  
Riding Lessons and  
Clinics at a World Class  
Venue with an Experienced  
Advanced Level Rider



**Andrea Baxter**

8715 North River Road  
Paso Robles, CA 93446

[Andrea@TwinRiversHorsePark.com](mailto:Andrea@TwinRiversHorsePark.com)

805-235-0412