



Twin Rivers
ranch



Summer Horse Trials
June 29- July 1, 2023

Twin Rivers Summer Horse Trials

June 29- July 1, 2023

OFFICIALS

PRESIDENT OF GROUND JURY	Valerie Pride, MD
GROUND JURY MEMBER	Wendy Wergeles, CA
TECHINCAL DELEGATE	Mary Duenow
DRESSAGE JUDGES	Laurel Bruun, CA; Barbi Breen Gurley, CA; Rebecca Armstrong, CA; Nicole Chastain, CA
SHOW JUMPING JUDGE	Wendy Wergeles, CA
CROSS-COUNTRY COURSE DESIGNERS	A: Morgan Rowsell, NJ; I-Intro; Adri Doyal, MEX
SHOW JUMPING COURSE DESIGNER	William Robertson, KY
CONTROLLER	Malcolm Hook
TREATING VETERINARY	The Equine Center (805) 541-6367
FARRIER	Cassidy Robyn (831) 212-6218
COURSE BUILDERS	Adri Doyal, Zane Webb, Dakota Hamilton
ANNOUNCERS	Jonathan Horowitz; Austin Miles
ORGANIZER	Connie Baxter
SHOW SECRETARY	Gray Area Events, Christina Gray, Katie Trafton
VOLUNTEER COORDINATOR	Jamie Carbajal
SCORERS	Scoring Chix, Greg Benson
SAFETY OFFICER	Joe Billiter
PARKING	Kristi Blankenship
PROGRAM	Julie Davison

Twin Rivers Summer Horse Trials

Schedule of Events

June 29-July 2, 2023

WEDNESDAY

Arrival Exams 3:00-7:00

Cross-Country Courses Open 3:00

THURSDAY

Arrival Exams 8:00-5:00

Young Event Horse Dressage 9:45-10:30 – Wendy Wergeles

Young Event Horse Jumping 11:00-11:45 – Wendy Wergeles

Dressage Schooling Rounds 11:30-2:30 Wendy Wergeles, Valerie Pride

Show Jumping Schooling Rounds

11:30-12:20; Beg. Novice 12:30-1:30; Novice 1:40-3:00; T 3:10-4:30

Dressage

Ring 1 – Valerie Pride

Advanced 3:00-3:50

Open Intermediate 4:00-5:50

Ring 2 – Wendy Wergeles

Open Preliminary 3:00-4:40

Preliminary Rider 4:50-6:00

FRIDAY

Dressage

Ring 2 - Rebecca Armstrong

Open Novice 8:00-9:15

Jr. Novice Rider 9:30-11:05

Ring 4 - Laurel Bruun

Open Training 8:00-10:20

Open Modified 10:30-12:25

Ring 3 - Nicole Chastain

Sr. Training Rider 8:00-10:05

Sr. Novice Rider 10:15-11:05

Beg. Novice Rider 11:15-12:30

Ring 5 - Barbi Breen-Gurley

Jr. Training Rider 8:00-9:30

Open Beg. Novice 9:40-11:30

Starter 11:40-1:35

Show Jumping - Wendy Wergeles

Training Course Walk before 9:15

Training 10:00-12:10

Novice Course Walk 12:15-12:35

Water & Drag 12:35-1:00

Novice 1:00-2:10

Beg. Novice Course Walk 2:25-4:00 Water

& Drag 4:00-4:30

Beg. Novice 4:30-5:30

Starter Course Walk 5:30-6:00

Water & Drag 6:00-6:25

Starter 6:25-7:05

Cross-Country - Valerie Pride

Advanced 9:00-9:20

Intermediate 9:40-10:30

Preliminary 11:00-12:00

Modified 5:20-6:00

SATURDAY

Cross-Country - Wendy Wergeles

Training 8:00-10:00

Novice 10:30-11:40

Beg. Novice 12:10-1:15

Starter 1:35-2:15

Show Jumping - Valerie Pride

Advanced Course Walk before 8:00

Advanced 8:30-8:40

Intermediate Course Walk 8:45-9:15

Open Intermediate 9:15-9:45

Preliminary Course Walk 9:50-10:10

Water & Drag 10:10-10:35

Open Preliminary 10:35-11:10

Preliminary Rider 11:15-11:40

Modified Course Walk 11:45-12:05

Water & Drag 12:05-12:30

Open Modified 12:30-1:10



2023 Events Schedule

August 18-22 Area VI Adult Rider Camp

September 12-14 USEA ECP Dressage Clinic

September 23-25: Fall International - 4*S, 3*S, 2*S, 1*,
Advanced, Intermediate, Preliminary, Modified, Training,
Novice, Beg. Novice

September 26-28 USEA ECP Jumping Clinic

October 26-28: The Dutta Corp. USEA Young Event Horse
West Coast Championships & YEH Last Chance Qualifier

October 29: Halloween One Day CT & HT Schooling Show

Twin Rivers
ranch

Facility Map



www.TwinRiversHorsePark.com

Twin Rivers is available for your Activity!



Clinics, Camps, XC schooling, Shows, Day Trips!

Bring your own trainer or ride with ours! Contact Andrea for group rates and details. Guest Cottage available for small groups overnight.

Andrea@twinrivershorsepark.com

OFFICIAL EVENT FARRIER

Cassidy Robyn

831-212-6218

Twin Rivers Ranch Premier Stabling

Guarantee your upgraded premium stall for 2023, and enjoy 12x12 stalls with lights! Annual Premier Stabling is offered for barns in blocks of 5 stalls, price does not include the individual show stall fee.

\$2000 for all four events in 2023



Ask the show office today to sign up for the next shows. First come first served.

Twin Rivers Summer HT 2023 Advanced

White Number on Blue Square

Efforts: 35
Distance: 3411 m
Speed: 570 m/min

Opt. Time: 6m 0s
Time Limit: 12m 0s

- 1 Best Western Black Oak Planter
- 2 Riding Warehouse Steps
- 3 Adobe
- 4AB Professional's Choice Brush's
- 5 Mural Table

- 6ABC Coffin
- 7 Oxer
- 8ABC Mound to Corner
- 9 Frangible Table
- 10ABC Palm Tree Water

- 11 Ditch and Wall
- 12AB Auburn Labs Bridge Water
- 13ABC Auburn Labs Bridge Water
- 14 Lavender Table
- 15ABCD LEGIS Water

- 16 4* Table
- 17AB Quarry
- 18 Twin Ramp
- 19 Corner
- 20 Narrow Table
- 21 Grape Arbor



Twin Rivers Summer HT 2023 Intermediate

White Numbers on Red

Efforts: 33
Distance: 3325 m
Speed: 550 m/min

Opt. Time: 6m 3s
Time Limit: 12m 6s

1 Black Oak Best
Western Oval Planter
2 Riding Warehouse
Bench
3 Mission Wall
4 Chase Fence
5AB Professional's
Choice Angled Brushes

6 Mural Table
7 Gate
8AB Hogsback, Log
Corner
9 Log Oxer
10 Blue Wave Table
11ABC Auburn Labs
House, Bounce Bank,

Narrow House
12 Ditch and Brush
13 Bridge Log
14AB Auburn Labs
Duck, Brush Chevron
15 Picnic Table
16 Black Oxer
17 Narrow Hut

18ABC LEGIS Water
Log, Drop, Snail
19AB Ditch and Rails
20 Twin Ramp
21 Bunker
22AB Cabin, Cabin
23 Narrow Table
24 Wine Country Arbor



Twin Rivers Summer HT 2023 Preliminary

White Numbers on Green

Efforts: 27
Distance: 2770 m
Speed: 520 m/min

Opt. Time: 5m 20s
Time Limit: 10m 40s

1 Black Oak Best Western Oval Planter
2 Riding Warehouse Mulch Bench
3 Mission Wall
4 Open Bunker
5AB Blue Corner, Rolltop

6 Mural Table
7AB Hogsback, Gate
8 Log Corner
9 Open Oxer
10 Blue Wave Table
11ABC Narrow Boathouse, 1 Stride

Bank, Cottage
12 Ditch and Brush
13 Log
14AB Auburn Labs Duck Mound, Brush Chevron
15 Gate

16ABC LEGIS Water Log, Drop, Snail
17 Twin Ramp
18 Log
19 Narrow 4x6 Table
20 Wine Country Arbor



Twin Rivers Summer HT 2023 Modified

Orange Number on Blue Square

Efforts: 25
Distance: 2430 m
Speed: 490 m/min

Opt. Time: 4m 58s
Time Limit: 9m 56s

- | | | | |
|--------------------------------------|---|---|-----------------------------|
| 1 Log | 6 Garden Log | 11 Picnic Table | Box |
| 2 Riding Warehouse
Two Step Table | 7 Corner | 12AB Auburn Labs
Boathouse,
Boathouse | 15 Apple Bunker |
| 3 Mission Wall | 8 Trakhener | 13 Gate | 16AB Slab Ramp,
Twin Log |
| 4AB Open Bunker,
Brush | 9 Boathouse | 14ABC LEGIS Chevy
Ramp, Drop, Dock | 17 Twin Ramp |
| 5 Star Table | 10ABC Brush Ramp,
Ditch, Old School
Chevron | | 18 Wine Arbor |



Made with CrossCountry App (crosscountryapp.com) | ©
DigitalGlobe © Microsoft

Twin Rivers Summer HT 2023 Training

White Number on Black Square

Efforts: 22
Distance: 2330 m
Speed: 450 m/min

Opt. Time: 5m 11s
Time Limit: 10m 22s
Minimum: 4m 29s

- | | | | |
|------------------------------|-------------------------------------|---------------------------------|-------------------|
| 1 Log Rail | 6 Professional's Choice House Mound | 10 House | 14 Bunker |
| 2 Two Step Table | 7 Rolltop | 11 Auburn Labs U-Log | 15 Ranch House |
| 3 Mission Wall | 8AB Brush, Chevron | 12 Cabin | 16AB Drop, Corner |
| 4AB Green Bunker, Log Corner | 9 Blue Bunker | 13AB LEGIS Brush Log, Snake Log | 17 4x6 Table |
| 5 Slant Top Table | | | 18 Rail Box |



Twin Rivers Summer HT 2023 Novice

Efforts: 21	Opt. Time: 5m 19s
Distance: 2125 m	Time Limit: 10m 38s
Speed: 400 m/min	Minimum: 4m 43s

Black Number on White Square

- | | | | |
|--------------------|--------------------|------------------|-------------|
| 1 Log | 6AB Rolltop, Ditch | 11 Blue Bunker | 16 Table |
| 2 Bench | 7 Water | 12 Corner | 17 Log |
| 3 Coop | 8 Rolltop | 13AB Cabins | 18 Rail Box |
| 4 House | 9 Brush | 14 Weldon's Wall | |
| 5 Arch Front Table | 10AB Log, Water | 15 Bunker | |



Twin Rivers Summer HT 2023 Beg. Novice

Efforts: 17

Distance: 1800 m

Speed: 350 m/min

Opt. Time: 5m 9s

Time Limit: 10m 18s

Minimum: 4m 18s

- | | |
|-------------------|----------------|
| 1 Log | 6 Ditch |
| 2 Bunker | 7 Water |
| 3 Coop | 8 Rolltop |
| 4 House | 9 Brush |
| 5 Slant Top Table | 10 Blue Bunker |

- | | |
|------------------|-------------|
| 11 Corner | 16 Log |
| 12 Bank Up | 17 Rail Box |
| 13 Weldon's Wall | |
| 14 LEGIS Water | |
| 15 Bunker | |



Twin Rivers Summer HT 2023 Starter

Efforts: 14
Distance: 1550 m
Speed: 325 m/min

Opt. Time: 4m 47s
Time Limit: 9m 34s

Orange Number on Light Blue Square

- | | | | |
|---------------|---------------|------------------|---------|
| 1 Log | 5 Green Table | 9 Water Options | 13 Log |
| 2 Bench | 6 Rolltop | 10 Gate | 14 Rail |
| 3 Blue Bunker | 7 Brush | 11 Weldon's Wall | |
| 4 Cabin | 8 Bunker | 12 Water | |

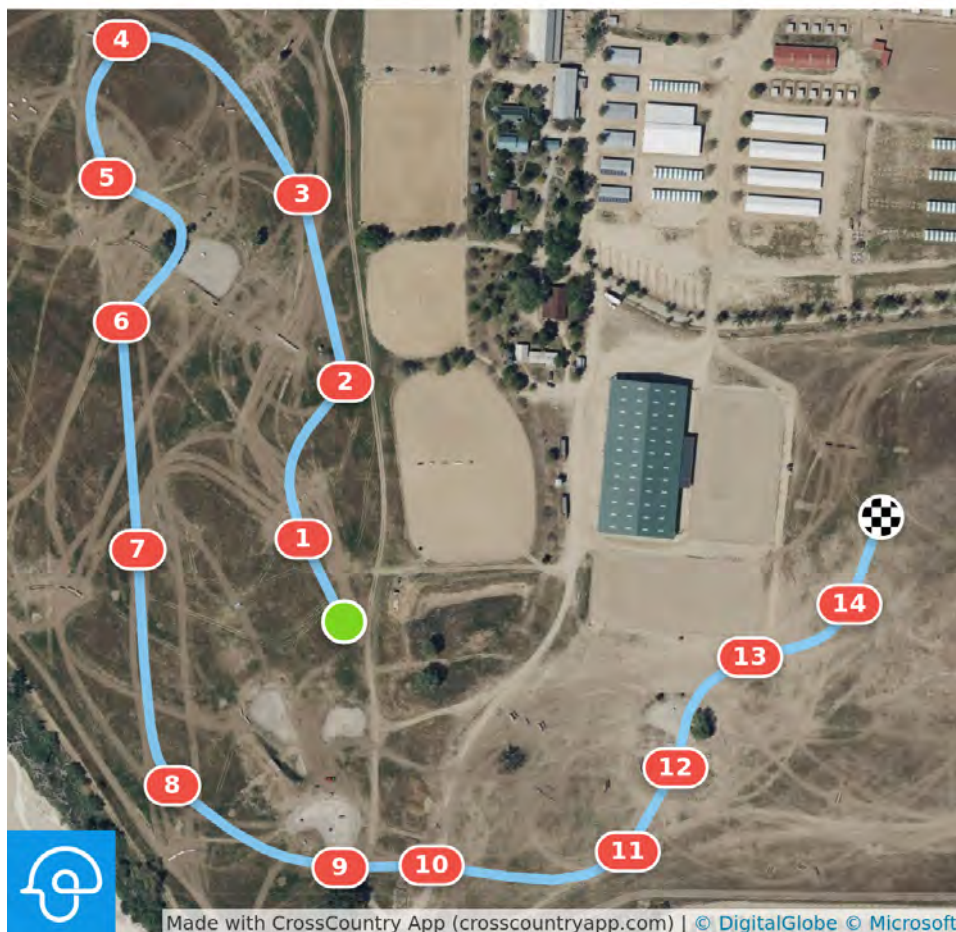

Twin Rivers Summer HT 2023 YEH - Four Year Old

Efforts: 15

White Number on Green Square

1 Oxer
2 Vertical
3 Oxer
4 Vertical

5 Oxer
6 Log
7 Coop
8 Log Mound

9 Trakehner
10 House
11 Cabin
12 Table

13 Ditch
14 Water
15 Bunker

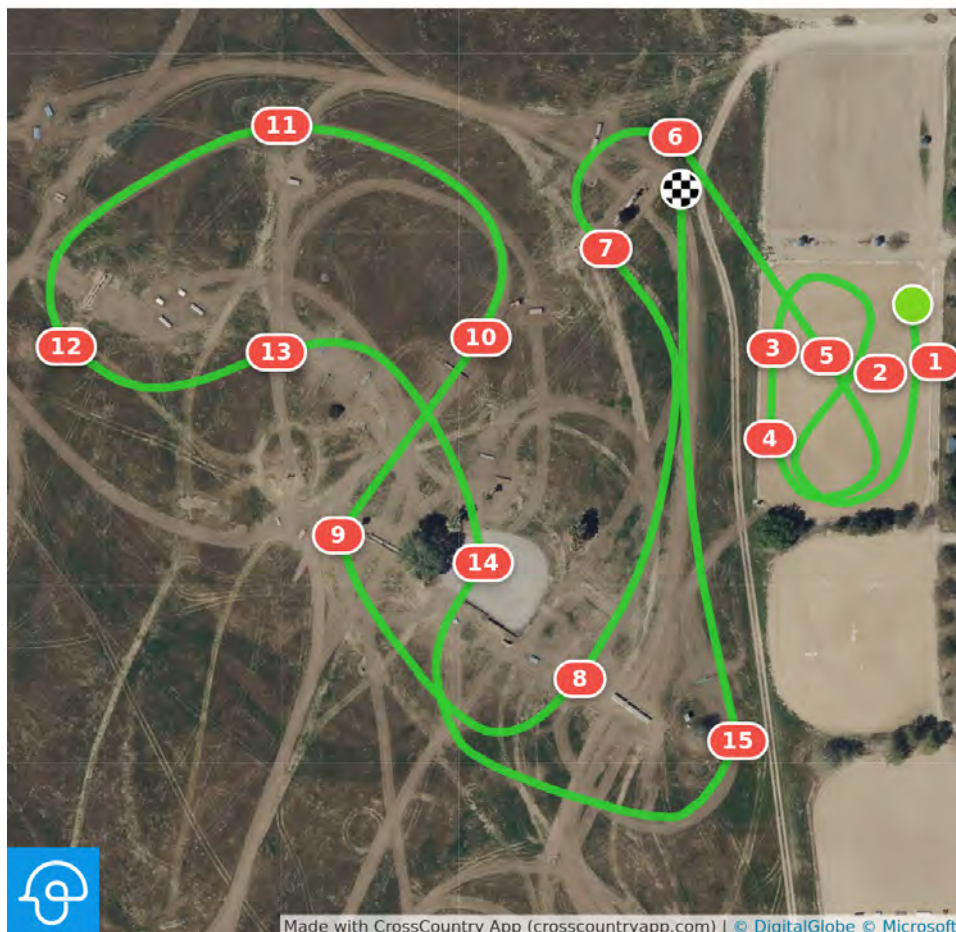

Twin Rivers Summer HT 2023 YEH - Five Year Old

Efforts: 15

White Number on Red Square

- | | | | |
|------------|-------------|-------------|-----------|
| 1 Oxer | 5 Oxer | 9 Trakehner | 13 Ditch |
| 2 Vertical | 6 Log | 10 House | 14 Water |
| 3 Oxer | 7 Coop | 11 Cabin | 15 Bunker |
| 4 Vertical | 8 Log Mound | 12 Rolltop | |



Battle of the Barns

Volunteer of the Year

For 2023 the barn that has the most hours volunteering at Twin Rivers events will win the Battle of the Barns! At the end of the show season, we will award the barn with the most hours with Premier Stabling for the entire next year and the trainer with a Twin Rivers Ranch Year-long membership. The membership is valued at \$1000, and allows you unlimited schooling for two horses per visit for a year. You also get discounts on haul in fees for schooling shows and preferred stabling at the shows.

2023 Standings

Place	Barn	Hours
1	Avon	117.5
2	The Riding Academy	112.5
3	KG Eventing	57.75
4	Chocolate Horse Farm	49.75
5	Alliston Eventing	28
6	White Horse	25
7	Jordan Linstedt	24.75
8	Swift Ridge Eventing	15.25
9	Castillo	
10T	Cellar	12.5
10T	Cwick Eventing	12.5



2023 Membership List

Anna Weston Smith

Audrey Sanborn

CoCo Meerkamp

Cynthia Wright

Dawn Scott

Ellie Ryhorchuk

Elsa Warble

Elyse Rowley

James Alliston

Jenny Winters Ramirez

Julia Beauchamp

Kendra Mitchell

Megan McIver

Michlynn Sterling

Mickayla Howard

Molly Duda

Paige Beauchamp

Peyton Piearcy

Sadie Zeil

Sarah Ross

Seika Streets

Sharl Talan

Theresa Harcourt



U.S. EVENTING ASSOCIATION MEMBERSHIP APPLICATION

USEA, Inc. • 525 Old Waterford Road NW, Leesburg, VA 20176

Phone: (703) 779-0440 • Fax: (703) 779-0550 • E-mail: memberservices@useventing.com • Web: www.useventing.com
Membership valid from December 1 through November 30 of each year. Explanation of membership categories below.
Complete this form and mail to the USEA or register online at services.useventing.com.

Print Name: _____ Date of Birth: _____ (Required for USEA Year-End Awards)

Address: _____ USEA Area (See back for details): _____

City: _____ State: _____ Zip: _____ Male Female

E-mail: _____ Daytime Phone: _____

1. MEMBERSHIP RENEWAL

Auto Renewal My USEA #: _____

2. MEMBERSHIP CATEGORIES

All members receive a subscription to Eventing USA magazine.

Life Member: Non-transferable.....\$1,500.00

Life Member 60 & Over: Non-transferable.....\$1,000.00

Full Member:.....\$100.00
Young Riders must state birthdate.
(Young Rider Area Declaration must be received by March 15)

Collegiate Program Member:.....\$75.00
(\$25 discount) with verification of participating USEA Affiliate College/University.
TO RECEIVE THE DISCOUNT: Your Team Coach/Team Advisor must provide a roster of the Eventing Team members to the USEA. **Print Name of College/University:** _____

Junior Member: Age 18 and under.....\$75.00
Open to all competitors through the end of the calendar year of their 18th birthday.
Join the USEA Interscholastic Eventing League (IEL) – available to students from 7th to 12th grade. Print Name of Team: _____

Supporting Member: Not allowed to compete at this level \$55.00

Partial Year Membership: Valid only Sep. 1 - Nov. 30 of each year. \$40.00
To receive this discount you MUST join the coming membership year as well.

3. FOREIGN USEA FULL/SUPPORTING MEMBERSHIPS

Canada/Mexico Add \$40.00 for postage

All other.....Add \$52.00 for postage

4. AREA PROGRAM FEES

USEA membership required to participate in ALL Area Programs.

Adult Rider Program Member: \$25.00
Must hold at least a Supporting Membership to participate in this program.

Young Rider Program Member: \$50.00
For Modified level and below.

Young Rider Program Member: \$75.00
For Preliminary level and above.

FOR YOUNG RIDERS AGE 21 AND BELOW Please provide emergency contact:

Legal Guardian: _____

Relationship: _____ Emergency #: _____

E-mail: _____

5. MEMBERSHIP CHOICES

Do not send me Eventing USA magazine.

Do not include my name on third party non-USEA related mailing lists.

Do not send me Member Thank You and USEA Decal.

PAYMENT: (TOTAL OF 1, OR 2, 3, 4, 6, AND 7) Do not send cash.

\$ _____

Card #: _____ Exp. Date: _____ CV code #: _____ Billing Zip Code: _____

Signature: _____ Print name on Card: _____

6. ADDITIONAL ITEMS FOR PURCHASE

USEA Medical Armband Holder & Card:.....\$12.50

7. PLEASE SUPPORT THE USEA PROGRAMS

I would like to make a donation to the USEA to support its educational programs and ensure the future of the sport of eventing. I understand the USEA is a 501(c)(3) educational organization and all donations* are fully tax deductible. *Donations are not considered restricted donations but USEA will make every attempt to honor your intent.

USEA Inc. (Equine Welfare and Safety and Educational Programs) \$ _____

USEA Foundation \$ _____

8. IMPORTANT INFORMATION FOR ALL MEMBERS

Are you a member of? USEF Member #: _____

USEF Foundation USPC Rating: _____

Please check all that apply: Instructor Event Organizer Farrier

Horse Breeder Trainer Veterinarian Volunteer

Check here if you would like additional information on the USEA Instructors' Certification Program (ICP).

9. AMATEUR RIDER DECLARATION (AGE 19 AND OLDER)

AMATEUR STATUS: For all returning USEA members, Amateur status will be automatically transferred each year. It is the responsibility of each competitor to inform the USEA of any changes to their status. The benefits of amateur status are not retroactive. Amateur status begins at the time it is declared to the end of the current competition season. A fine of \$50.00 will be assessed for all Amateur exemption petitions to the USEA.

PLEASE READ – USEF DEFINITION OF AMATEUR STATUS

USEF Rules for Eventing Appendix 3, Section 4.4: **AMATEUR RIDER (AR)** - The following may participate in Eventing competitions as an Amateur. **A)** Any competitor in possession of a valid Amateur Card issued by the USEF, or **B)** Any Senior USEA member who competes in the Training, Novice or Beginner Novice level who meets the requirements of Federation GR1306. Individuals declaring such status must present, upon demand, an audited financial statement in support of the claim of eligibility; failure to do so will be deemed a violation. Misrepresentation of eligibility under this provision will subject an individual to disciplinary action under GR1307.6, GR1307.8, GR1308.3 and Chapter 6. Amateur certification under this provision is valid for Eventing competitions only and does not confer Amateur status for participation in any other Breed or Discipline.

I hereby declare that I am NOT professional, but I am eligible for Amateur status under the conditions set forth in the above USEF rule.

NAME: (please print) _____

SIGNATURE: _____

This document serves as the affidavit for your Amateur Status Eligibility.

NOTE: A person's Amateur status must be declared for each competition season. To be eligible for the USEA Year-End Awards, this section must be completed and signed. Please be sure to include Amateur status on entry forms.

Check Enclosed (Payable to USEA Inc. in U.S. funds only)

Charge my: Visa MasterCard AmEx



USEF MEMBERSHIP APPLICATION

The effective date of membership is the date on which the application and correct dues are received by the USEF office (exceptions see USEF Rule Book). To be eligible for USEF Awards including the USEF Horse of the Year Program, you must be an Active or Life Member (if applicable). By submitting this application, you agree all information is correct and you agree to abide by all USEF rules and the policies contained in the USEF Safe Sport Policy.

1. UNITED STATES EQUESTRIAN FEDERATION MEMBERSHIP

A. USEF COMPETING MEMBERSHIP

Competing members are those individuals who are eligible to participate in USEF Licensed Competitions as an **owner, rider, driver, handler, vaulter, longeur, lessee, agent, coach, trainer, competition manager, or competition secretary** or serving as a **USEF committee member** (exceptions found in USEF Rule Book).

- 3-YEAR ACTIVE \$225
Active Membership is effective for 36 months from the start date.
- 1-YEAR ACTIVE \$80
Active Membership is effective for 12 months from the start date.
- LIFE MEMBER (no expiration date) \$2,500

B. SUBSCRIBER (NON-COMPETING)

Support the Sport & Receive Member Perks
If you own a horse(s) competing at USEF Licensed Competitions, you must have a Competing Membership, Section A above, or a one-time Show Pass (See GR 202).

- 1-YEAR SUBSCRIBER MEMBERSHIP \$25
USEF Subscriber Membership is effective for 12 months from the start date.

2. OPTIONAL USEF MEMBER INSURANCE

Members in Section A or B are eligible to purchase this coverage.

- Excess Personal liability/AD&D insurance - Under 18yrs old* \$18
- Excess Personal liability/AD&D insurance - 18yrs old and over* \$25

The coverage benefits for USEF Members in good standing who purchase the coverage begin when your membership is processed and your dues and fees are paid in full. The coverage ends 12 months later.

*See USEF General Information on reverse side.

3. DATE OF BIRTH REQUIRED

(MM/DD/YY): / / _____

4. BREED/DISCIPLINE AFFILIATION REQUIRED

Please designate a primary breed/discipline affiliation. Please designate the primary breed/discipline affiliation as (1). You may also select a secondary choice as (2). **EXAMPLE: Eventing 1, Para-Equestrian 2**

- Andalusian/Lusitano Arabian/Half-Arabian/Anglo-Arabian Carriage Driving _____
 Combined Driving Connemara Dressage Driving Endurance _____
 English Pleasure Eventing Friesian Hackney Hunter _____
 Jumper Morgan National Show Horse Para-Equestrian _____
 Parade Paso Fino Reining Roadster Saddlebred _____
 Saddle Seat Shetland Vaulting Welsh Western _____
 Western Dressage _____

PAYMENT INFORMATION

CHECK # _____ We also accept



PAYMENT METHOD (DO NOT SEND CASH)

Make Check Payable to: United States Equestrian Federation

Card Number: _____

Exp. Date: _____ Zip Code: _____

Card Holder's Name (Print) _____

Card Holder's Signature _____

RUSH – \$50

Completion within 3 business days after all necessary paperwork and correct payment amount is received.



SAVE \$5 when you elect auto renewal and your membership auto-renews. See back for details.

5. DESIGNATIONS (PLEASE SELECT ALL THAT APPLY)

- Owner Rider Breeder Trainer Coach Licensed Official
 - Intercollegiate Other _____
- Breed/Discipline Affiliation: _____
 Organization _____ Member # _____

6. UPDATE PERSONAL/CONTACT INFORMATION

- TITLE: Mr. Mrs. Ms. Miss Other _____
- NAME: _____
- ADDRESS: _____
- CITY, STATE, ZIP: _____
- PHONE: _____
- MOBILE: _____
- E-MAIL: _____
- U.S. CITIZEN: YES NO IF NO, WHAT COUNTRY? _____

USEF MEMBER: YES NO MEMBER #: _____

CHECK HERE IF THIS IS A NEW ADDRESS

7. MEMBERSHIP CARD

- I do not need a hard copy card and will access the online card.

8. USEF SAFE SPORT

By submitting this application, you acknowledge that you have read, understand, and agree to be bound by the USEF Safe Sport Policy and U.S. Center for SafeSport Code, which can be viewed at usef.org.

9. REQUIRED SIGNATURE REQUIRED

Every member is required to check the appropriate box denoting their status in the sport, and sign below (see status information on reverse side):

- AMATEUR PROFESSIONAL JUNIOR *Parent/Guardian please complete section below
- Junior (Individuals who have not yet reached their 18th birthday on 12/1)*

By signing below, I (or parent/guardian if under 18 years of age) certify that the above status selected is appropriate per GR 1306 and have read and agree to be bound by the Forum Selection Clause, Federation Release, Assumption of Risk, Waiver and Indemnification (on the reverse side of this form) and Code of Conduct, which can be found at usef.org. I agree that the electronic signature appearing on this agreement is the same as a handwritten signature for the purposes of validity, enforceability, and admissibility.

(Sign in ink) _____

Parent/Guardian Info (please print)

First Name: _____ Last Name: _____

Email: _____

Please note that your Application will not be processed unless all required information is completed. Membership fees are Non-Refundable.

Subtotal	
Go Green	\$25.00
TOTAL	

UNITED STATES EQUESTRIAN FEDERATION : 4001 WING COMMANDER WAY : LEXINGTON, KY 40511 : 859.810.8733 : FAX 859.721.1151 : USEF.ORG MEMBERS.USEF.ORG/DOCUMENT-UPLOAD

Thanks to all the Volunteers at Twin Rivers!

Twin Rivers loves you, the
competitors love you, and the
horses love you too!!!

Thanks for all you do!!



To volunteer at Twin, sign up in office.
All volunteers receive vouchers for donated time. You are
also entered in a Volunteer Prize Pack drawing for each
Horse Trials weekend. 1 ticket per 4 hours.

You are also entered in a yearly drawing for the following:

1. Twin Rivers Entry!!!
2. Stabling for a Twin Rivers Event!!!
3. XC Schooling Certificate!!!

Now you can sign up online!
www.eventingvolunteers.com

BEC BRAITLING and ARNELL SPORT HORSES

Now based out of Twin Rivers



Clinics

Training & Sales

Lessons and Show Coaching

BecBraitling@me.com

610-350-1396

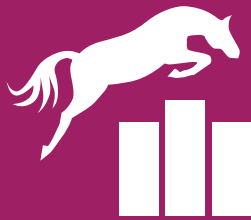

LEGISequine.com



We are #HorsemenInsuringHorsemen

Have a Great Ride!

Why LEGIS? Because we truly are Horsemen Insuring Horsemen.

With a lifetime spent in the horse world, the LEGIS specialists are well versed in all aspects of equestrian sport and business. Whether you own one horse or run a stable with fifty horses, LEGIS can tailor an insurance package to meet your needs.

www.legisequine.com 866.780.3713

Advanced
Judge: Valerie Pride (USA) at C
Arena: 1

			Thursday	Friday	Saturday
No.	Rider	Horse	Dressage	Cross Country	Show Jumping
1	James Alliston	Karma	3:00 PM	9:03 AM	
2	Hawley Awad	Jollybo	3:08 PM	9:00 AM	
3	Emilee Libby	Toska	3:16 PM	9:09 AM	
4	Anna Pierce	Obiejohn	3:24 PM	9:12 AM	
5	Taylor McFall	Stoneman	3:32 PM	9:06 AM	
6	Amber Birtcil	Cinzano	3:40 PM	9:15 AM	

Open Intermediate
Judge: Valerie Pride (USA) at C
Arena: 1

			Thursday	Friday	Saturday
No.	Rider	Horse	Dressage	Cross Country	Show Jumping
7	Erin Kellerhouse	Bon Vivant GWF	4:00 PM	9:40 AM	
8	Audrey Sanborn	OBOS Quality Time	4:07 PM	9:46 AM	
9	Julia Beauchamp Crandon	Playing the Game	4:14 PM	9:49 AM	
10	Helen Alliston	Flinterro Z	4:21 PM	9:43 AM	
11	Katherine Robinson	Teki to the Limit	4:28 PM	9:55 AM	
13	Camille Brewer	Cooley Rock Star	4:35 PM	9:58 AM	
14	Elsa Warble	FE Unlimited	4:42 PM	10:01 AM	
15	Josey Thompson	Pistol Annie	4:49 PM	10:04 AM	
16	Erin Kellerhouse	Woodford Reserve	4:56 PM	10:25 AM	
17	India McEvoy	E'zara	5:03 PM	10:07 AM	
18	Emilee Libby	Jakobi	5:10 PM	10:10 AM	
19	Asia Vedder	Isi	5:17 PM	10:13 AM	
20	Sarah Cullum	Funny How	5:24 PM	10:16 AM	
21	Megan McIver	Kapitan Sparrow XII	5:31 PM	10:28 AM	
22	Taren Hoffos	Regalla	5:38 PM	10:19 AM	
23	Tommy Greengard	Joshuay MBF	5:45 PM	10:22 AM	

Open Preliminary
Judge: Rebecca Armstrong (USA) at C
Arena: 2

			Thursday	Friday	Saturday
No.	Rider	Horse	Dressage	Cross Country	Show Jumping
12	Megan McIver	Elle	4:30 PM	11:40 AM	
24	Molly Duda	Carlingfords Hes a Clover	3:06 PM	11:02 AM	
25	Chloe Smyth	Flyin Huckleberry	3:12 PM	11:04 AM	
26	Erin Kellerhouse	Ringwood Adios Amigo	3:00 PM	11:10 AM	
27	Megan McIver	Quintessence	3:36 PM	11:06 AM	
28	Auburn Excell Brady	Galliard's Lancer	3:24 PM	11:14 AM	
29	India McEvoy	Justiz-ESH	3:30 PM	11:08 AM	
30	Sarah Cullum	Rebel's Lancelot	4:00 PM	11:18 AM	
31	Josh Barnacle	Happiness Is	3:42 PM	11:52 AM	
32	Sigourney Jellins	Ard Cooley	3:48 PM	11:54 AM	
33	Earl McFall	Illuminada	3:54 PM	11:16 AM	
36	James Alliston	Cora	4:06 PM	11:20 AM	
38	Auburn Excell Brady	BSP Tuxedo	4:36 PM	11:58 AM	
39	Molly Duda	Lilly	4:12 PM	11:50 AM	
40	Chloe Smyth	Top Quirada	4:18 PM	11:56 AM	
221	Kaylawna Smith-Cook	Crafty Don	3:18 PM	11:00 AM	
222	Kaylawna Smith-Cook	Cheers	4:24 PM	11:30 AM	

Sr. Training Rider
Judge: Nicole Chastain (USA) at C
Arena: 3

			Friday	Friday	Saturday
No.	Rider	Horse	Dressage	Show Jumping	Cross Country
34	Katrine Nielsen	Northwest Vintage SE	10:00 AM	12:00 AM	9:10 AM
84	Susannah Bard	Baron de Chevalier	8:00 AM	10:06 AM	8:46 AM
86	Mickayla Howard	Miss Tique	8:12 AM	10:16 AM	8:48 AM
87	Kimberly Rhodes	Heavens Journey	8:18 AM	10:20 AM	8:50 AM
88	Ashley Aguado	Fitzroy	8:24 AM	10:26 AM	8:54 AM
89	Matthew Walley	Cassiopeia	8:30 AM	10:32 AM	8:56 AM
90	Grace Brownrigg	Arya Stark	9:54 AM	11:52 AM	9:26 AM
91	Alexandria Wehrman	Captain Yondu	8:42 AM	10:38 AM	9:00 AM
92	Mackenzie Davison	Lockdown JPL	8:48 AM	10:44 AM	9:02 AM

93	Sabine Short	Dexter	8:54 AM	10:48 AM	9:04 AM
94	Tom Temmerman	Boundless	9:00 AM	10:52 AM	9:06 AM
95	Katelynn Parrish	Seismic Force	9:06 AM	11:00 AM	9:08 AM
96	Ryann Bodman	Mohikan	9:12 AM	11:04 AM	9:12 AM
97	Sharl Talan	Carrera 75	9:18 AM	11:14 AM	9:14 AM
98	Annie Shaw	Henry Jota Verona	9:24 AM	11:18 AM	9:16 AM
99	Sarah Moseley	Twain's Fireflight DF	9:30 AM	11:22 AM	9:18 AM
100	Leah Yacoub Halperin	Rodrigue Du Granit	9:36 AM	11:28 AM	9:20 AM
101	Maddie Berry	Spf Vision Quest	9:42 AM	11:40 AM	9:22 AM
102	Julia Wood	Absolute CCSH	9:48 AM	11:44 AM	9:24 AM
103	Isabella Yencho	Indiana Jones	8:36 AM	10:02 AM	8:58 AM

Preliminary Rider
Judge: Nicole Chastain (USA) at C
Arena: 2

			Thursday	Friday	Saturday
No.	Rider	Horse	Dressage	Cross Country	Show Jumping
35	Gabriella Ringer	Get Wild	5:58 PM	11:54 AM	
41	Amanda Boyce	Carter	4:52 PM	11:22 AM	
42	Brooke Corsaut	Juste Capitaine	4:58 PM	11:24 AM	
43	Becky Leisz	Gangster	5:04 PM	11:26 AM	
44	Lauren Crabtree	Excellence	5:10 PM	11:32 AM	
45	Erin Storey	Dot Notation	5:16 PM	11:34 AM	
46	Audrey Sanborn	Lex D	5:22 PM	11:34 AM	
47	Nicole Petersen	Toulano von Worrenberg	5:28 PM	11:38 AM	
48	Anya Mason	Mr Tequila Dancer	5:34 PM	11:42 AM	
49	Anna Weston Smith	Generous DHI	5:40 PM	11:44 AM	
50	Jillian Newman	Curraghraigue free-man	5:46 PM	11:46 AM	
51	Julia Beauchamp Crandon	MGH Capa Vilou	5:52 PM	11:48 AM	

Open Modified
 Judge: Laurel Bruun (USA) at C
 Arena: 4

			Friday	Friday	Saturday
No.	Rider	Horse	Dressage	Cross Country	Show Jumping
37	Kaylawna Smith-Cook	AEV Zara	12:18 PM	5:56 PM	
52	Kelson Frieden	Claro LS	10:36 AM	5:20 PM	
53	Helen Alliston	Call Me Rudi	10:48 AM	5:28 PM	
54	Kira Niyogi	Corlandro Approved	11:48 AM	5:46 PM	
55	Fiona Holland	Joshua Tree	11:42 AM	5:44 PM	
56	Carly Schwaab	Melkenna	11:30 AM	5:40 PM	
57	Alexandra Lebovic	VaZoom TW	11:00 AM	5:30 PM	
58	Jillian Mader	Coolrock Wacko Jacko	11:06 AM	5:32 PM	
59	Kylie Scott	LC O'Shawnisee	11:12 AM	5:34 PM	
60	Audrey Fisher	GoldRiverDancer	11:18 AM	5:36 PM	
61	Julie Flettner	Excel Star Romeo	11:24 AM	5:38 PM	
62	Megan McIver	Renkum Bombadier	12:12 PM	5:24 PM	
63	Anna Pierce	Dreamweaver	11:36 AM	5:42 PM	
64	Sigourney Jellins	Catalina PJ	10:54 AM	5:26 PM	
65	Josh Barnacle	Gloriano	10:42 AM	5:22 PM	
66	Kelson Frieden	RHS Caspar Conthargos	11:54 AM	5:48 PM	
67	Auburn Excell Brady	Liefhebber	10:30 AM	5:54 PM	
68	Erin Kellerhouse	Derroon Diamond	12:06 PM	5:52 PM	
74	Haelie Tweet	MoonLight Crush	12:00 PM	5:50 PM	

Jr. Training Rider
 Judge: Barbi Breen-Gurley (USA) at C
 Arena: 5

			Friday	Friday	Saturday
No.	Rider	Horse	Dressage	Show Jumping	Cross Country
69	Alexandra Bezner	Mister Capri Jr	8:00 AM	10:04 AM	8:14 AM
70	Kiley Ullman	Cortina	8:06 AM	10:08 AM	8:16 AM
71	Soobin Oh	Sweet Valentine	8:12 AM	10:14 AM	8:18 AM
72	Nadia Vogt	Castle Larchfield Purdy	8:18 AM	10:18 AM	8:20 AM
73	Lauren Bebb	EPA Mo Chara	8:24 AM	10:22 AM	8:24 AM
75	Ellie Ryhorchuk	Jacobite	8:36 AM	10:34 AM	8:26 AM
76	Emma Pistone	Paulank Pepper Pot	8:42 AM	10:36 AM	8:28 AM

77	Paige Beauchamp Crandon	Fyfin Ramiro	8:48 AM	10:40 AM	8:30 AM
78	Natalie Kraus	BB Tyson	8:54 AM	10:46 AM	8:32 AM
79	Addison Martin	Wingman	9:00 AM	10:50 AM	8:36 AM
80	Keira McKeon	Makemineadouble	9:06 AM	10:54 AM	8:38 AM
81	Marilyn Schackner	Georgie Z	9:12 AM	11:02 AM	8:40 AM
82	Elise deKay	Cilano	9:18 AM	11:10 AM	8:42 AM
83	Taylor Miles	RLE Cappuccino	9:24 AM	11:08 AM	8:34 AM

Open Training
Judge: Laurel Bruun (USA) at C
Arena: 4

			Friday	Friday	Saturday
No.	Rider	Horse	Dressage	Show Jumping	Cross Country
104	Kaylawna Smith-Cook	Remember Me	8:00 AM	10:00 AM	8:00 AM
105	Michlynn Sterling	Carrigfadda	8:06 AM	10:12 AM	8:06 AM
106	Andrea Baxter	The Big Easy	8:12 AM	11:02 AM	8:08 AM
107	Helen Alliston	Barony	8:18 AM	11:34 AM	8:02 AM
108	Josey Thompson	GW Express	8:24 AM	11:06 AM	8:10 AM
109	Jennifer McFall	High Five DF	8:30 AM	10:28 AM	9:28 AM
110	Bonner Carpenter	Piccadilly's Pride M.E.	9:24 AM	11:24 AM	8:04 AM
111	Carinne Wancowicz	5K	9:18 AM	10:58 AM	8:12 AM
112	Libby Porzig	Just My Luck	8:48 AM	10:42 AM	9:32 AM
113	Andrea Baxter	Adventure	8:54 AM	11:26 AM	8:52 AM
114	Gina Miles	BeamMeUp	9:00 AM	11:50 AM	9:34 AM
115	Caroline Dein	Master Twain DF	10:12 AM	12:02 PM	9:52 AM
116	Sophia Fortner	Allegiant	9:12 AM	10:56 AM	9:38 AM
117	Carinne Wancowicz	Impressive Z	10:06 AM	11:58 AM	9:36 AM
118	Michlynn Sterling	Crazy One Z	9:36 AM	11:16 AM	9:42 AM
119	Hawley Awad	Bubbles and Bourbon	10:00 AM	12:04 PM	9:54 AM
120	Taren Hoffos	Gusto	8:36 AM	11:32 AM	9:30 AM
121	Julie Anne Boyer	High Decorum	9:42 AM	11:38 AM	9:44 AM
122	Andrea Baxter	Camelot PJ	9:48 AM	11:56 AM	9:46 AM
123	Sophie Tice	Viva La Vida	8:42 AM	11:12 AM	9:40 AM
124	Kaylawna Smith-Cook	Quinn HSR	9:06 AM	10:30 AM	9:34 AM
125	Charlotte Freeman	Graceland's Ladera	9:30 AM	11:20 AM	9:48 AM
126	Amber Pearson	Chosen One DF	9:54 AM	11:46 AM	9:50 AM

Jr. Novice Rider
Judge: Rebecca Armstron (USA) at C
Arena: 2

			Friday	Friday	Saturday
No.	Rider	Horse	Dressage	Show Jumping	Cross Country
127	Brianna Holley	Papacool	9:30 AM	1:04 PM	10:32 AM
128	Millicent Billig	Gorgeous In Grey	9:36 AM	1:06 PM	10:34 AM
129	Maya Zechman	Graceland's Reatta	9:42 AM	1:08 PM	10:36 AM
130	Emma Slocum	Patito	9:48 AM	1:10 PM	10:38 AM
131	Isabelle Regeer	Re Del Castello	9:54 AM	1:12 PM	10:40 AM
132	Lauren Klein	Little Ghost	10:00 AM	1:14 PM	10:42 AM
133	Alexis Forstell	Hold My Beer	10:06 AM	1:16 PM	10:44 AM
134	Esme DeMartini	Extra Lucky	10:12 AM	1:18 PM	10:46 AM
135	Bridget Sibley	Venus	10:18 AM	1:20 PM	10:48 AM
136	Madeline Slocum	Pony on a Mission	10:24 AM	1:22 PM	10:50 AM
137	Adelyn Coker	Corona Rosa	10:30 AM	1:24 PM	10:52 AM
138	Kennedy Wiklund	Galaxy Girl	10:36 AM	1:26 PM	10:54 AM
139	Carly Chandler	Soul To Squeeze	10:42 AM	1:28 PM	10:56 AM
140	Megan Bebb	Once Upon A Dream	10:48 AM	1:30 PM	10:58 AM
141	Kate McFarland	Secret Wind	10:54 AM	1:32 PM	11:00 AM
142	Amanda Blake	Erudito Bay	11:00 AM	1:34 PM	11:02 AM

Sr. Novice Rider
Judge: Nicole Chastain (USA) at C
Arena: 3

			Friday	Friday	Saturday
No.	Rider	Horse	Dressage	Show Jumping	Cross Country
143	Sue Buxton	Dancing in the Dark	10:16 AM	1:36 PM	11:04 AM
144	Jamie Bizzini	Aldabra	10:22 AM	1:38 PM	11:06 AM
145	Alexandra Naeve	Soaring Bird	10:28 AM	1:40 PM	11:08 AM
146	Karen Burks	Avoca Druid	10:34 AM	1:42 PM	11:10 AM
147	Johana Ligtenberg	Hunters Bolero	10:40 AM	1:44 PM	11:12 AM
148	Cynthia Wright	BGK ARDEO VALENTINE	10:46 AM	1:46 PM	11:14 AM
149	Ashley McCaughan	Excel Star Megawatt	10:52 AM	1:48 PM	11:16 AM
150	Sadie Ziel	Night Fury	10:58 AM	1:50 PM	11:18 AM

Open Novice
Judge: Valerie Pride (USA) at C
Arena: 2

			Friday	Friday	Saturday
No.	Rider	Horse	Dressage	Show Jumping	Cross Country
151	Erin Kellerhouse	FE CUPCAKE	8:06 AM	1:00 PM	11:36 AM
152	Michlynn Sterling	MBF Kingsriver Romeo	9:00 AM	2:06 PM	11:34 AM
153	Lauren Henry	Carel Cruiser	8:12 AM	1:52 PM	11:20 AM
154	Whitney Tucker Billeter	Beautiful Mine	8:24 AM	1:56 PM	11:24 AM
155	Ruth Bley	Claas	8:30 AM	1:58 PM	11:26 AM
156	Alicia Swinton	Touche	8:54 AM	2:02 PM	11:30 AM
157	Grace Brownrigg	Dhaulagiri	8:36 AM	2:00 PM	11:28 AM
158	Alexis Helffrich	Casanova	8:54 AM	2:04 PM	11:32 AM
159	Carinne Wancowicz	Southern Comfort	8:00 AM	1:02 PM	10:30 AM
160	Julie Anne Boyer	Truly Enchanted	8:18 AM	1:54 PM	11:22 AM
161	Megan McIver	Big City Blues	9:06 AM	2:10 PM	11:38 AM
223	Carinne Wancowicz	Deichkind 10	8:42 AM	2:08 PM	11:40 AM

Beg. Novice Rider
Judge: Rebecca Armstrong (USA) at C
Arena: 3

			Friday	Friday	Saturday
No.	Rider	Horse	Dressage	Show Jumping	Cross Country
162	Ayushi Sharma	Lucca Bravo	11:15 AM	4:42 PM	12:18 PM
163	Haley Baird	I Love Lucy	11:21 AM	4:44 PM	12:20 PM
165	Molly Myers	Clarecastle Boomerang	11:27 AM	4:46 PM	12:24 PM
166	Elizabeth Bustos	Ransom's Love	11:33 AM	4:48 PM	12:26 PM
167	Tatum Murray	Goose	11:39 AM	4:50 PM	12:28 PM
168	Aria Evans	Everyday's A Holiday	11:45 AM	4:52 PM	12:30 PM
169	Annie Desmond	Little Elf	11:51 AM	4:54 PM	12:32 PM
170	Marcia Furtado	Dolce Flame	11:57 AM	4:56 PM	12:34 PM
171	Colleen Estrada	WHF Warsong	12:03 PM	4:58 PM	12:36 PM
172	Michelle Vonderhaar	Order Of The Phoenix	12:09 PM	5:00 PM	12:38 PM
173	Vicky Teng	Idol Hour	12:15 PM	5:02 PM	12:40 PM
174	Dannielle Hott	Louie the Gambler	12:21 PM	5:04 PM	12:42 PM

Open Beginner Novice
 Judge: Barbi Breen-Gurley (USA) at C
 Arena: 5

			Friday	Friday	Saturday
No.	Rider	Horse	Dressage	Show Jumping	Cross Country
164	Lauren Hsieh	Happy Prospect	11:28 AM	5:16 PM	12:58 PM
175	Victoria Klein	Monets Wish	9:52 AM	4:34 PM	12:12 PM
176	Nikki Lloyd	Chaos Theory WE	9:58 AM	5:06 PM	12:44 PM
177	Nicolas Sallembien	Rusty de Satoya	11:22 AM	4:32 PM	12:10 PM
178	Gina Miles	Primrose	10:04 AM	4:30 PM	12:14 PM
179	Allyson Hartenburg	Famous Seamus	10:10 AM	4:36 PM	12:16 PM
180	Alexis Helffrich	S-Genesis SE	10:16 AM	5:08 PM	12:48 PM
181	Vali Frank	OMS Vienna Stardust	10:58 AM	5:20 PM	1:02 PM
182	Taylor McFall	Hawk Action	10:22 AM	5:28 PM	12:52 PM
183	Andrea Baxter	Kilcandra Top Gun	10:28 AM	5:12 PM	12:54 PM
184	Lisa Avila	Enamored	10:34 AM	5:14 PM	12:56 PM
186	Auburn Excell Brady	Carlo R	9:40 AM	4:38 PM	12:46 PM
187	Dawn Scott	Cappa Aoife	10:52 AM	5:18 PM	1:00 PM
188	Chloe Smyth	Whiskey Rose	9:46 AM	5:10 PM	12:50 PM
189	Victoria Klein	Valdess Des Loges	11:04 AM	5:22 PM	1:04 PM
190	Allyson Hartenburg	Shiner's Royal 11	11:10 AM	5:30 PM	1:10 PM
191	Lauren Salgueiro	Carolina Comet W.E.	11:16 AM	5:26 PM	1:06 PM
192	Gina Miles	Chanel's Champagne	10:46 AM	5:24 PM	1:08 PM

Starter
 Judge: Barbi Breen-Gurley (USA) at C
 Arena: 5

			Friday	Friday	Saturday
No.	Rider	Horse	Dressage	Show Jumping	Cross Country
193	Addison Duvane	Legendary Leo	11:40 AM	6:20 PM	1:35 PM
196	Jane Winslow	Isaac's Dancing	11:46 AM	6:26 PM	1:41 PM
197	Daniela Zarate	Lexington DF	11:52 AM	6:28 PM	1:43 PM
198	Rowan Thomas	Sean O'Connor	11:58 AM	6:30 PM	1:45 PM
199	Maya Burke	Angel Eyes PA	12:04 PM	6:32 PM	1:47 PM
200	Savannah Galyean	Aces High	12:10 PM	6:34 PM	1:49 PM
201	Shellynne Eisemann	Mike	12:16 PM	6:36 PM	1:51 PM
202	Lacey LoPiccolo	Paint Me a Picture	12:22 PM	6:38 PM	1:53 PM

203	Nikki Lloyd	Chantilly Lace	12:28 PM	6:40 PM	1:55 PM
204	Claire Bacoeh	Dunmore Scootinalong	12:34 PM	6:42 PM	1:57 PM
205	Rachel May	R. Dream Girl	12:40 PM	6:44 PM	1:59 PM
206	Patricia Bubner	Presumida MR II	12:46 PM	6:46 PM	2:01 PM
207	Georgia Myers	Bridget	12:52 PM	6:48 PM	2:03 PM
208	Taylor Adams	Democrat Duck	12:58 PM	6:50 PM	2:05 PM
209	Sarah Bonfield	Special Mission	1:04 PM	6:52 PM	2:07 PM
210	Supriya Borgert	South Park	1:10 PM	6:54 PM	2:09 PM
211	Gracie Diaz	Let's Talk About Bruno	1:16 PM	6:56 PM	2:11 PM
212	Aja Aguirre	Faraó	1:22 PM	6:58 PM	2:13 PM

YEH 4 Year Old
Judge: Wendy Wergeles (USA) at C
Arena: 1

				Thursday	Thursday
No.	Rider	Horse		Dressage	Jumping
213	Kristin Joly	Olalandra		10:01 AM	11:16 AM
214	Sigourney Jellins	Cobain PJ		10:09 AM	11:24 AM
215	Andrea Baxter	Kilcandra Top Gun		9:45 AM	11:00 AM
219	Michlynn Sterling	Mbf Insta		9:53 AM	11:08 AM
220	Andrea Baxter	Sullane Denzel		10:17 AM	11:32 AM

YEH 5 Year Old
Judge: Wendy Wergeles (USA) at C
Arena: 1

				Thursday	Thursday
No.	Rider	Horse		Dressage	Jumping
216	Amber Birtcil	Nevada		10:25 AM	11:35 AM
217	Kristin Joly	Nacho		10:33 AM	11:43 AM
218	Andrea Baxter	Nicolai Van De Heering		10:41 AM	11:51 AM
219	Michlynn Sterling	MBF Kingsriver Romeo		10:49 AM	11:59 AM



RIDING WAREHOUSE



HORSE & RIDER COVERED

Scan the QR Code or visit
www.ridingwarehouse.com
to start shopping.



DREAM BIG

**MUSCLE HEALTH
GASTRIC HEALTH
IMMUNE SUPPORT
INCREASED ENERGY
FASTER RECOVERY
ENDURANCE**



AUBURN
LABORATORIES INC.
877.661.3505 auburnlabs.com

USEF Competition Name: Twin Rivers Summer Horse Trials

USEF#: 341989

Competition Division(s) and Rating(s):

A,I,P,T,N,BN,Starter

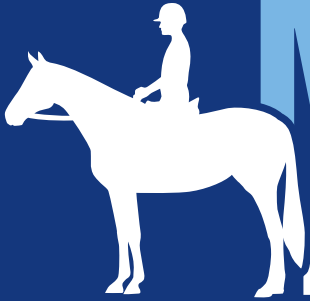

MAAPP

MINOR ATHLETE ABUSE PREVENTION

LEARN ABOUT MAAP POLICIES



Safe Sport Training



Local Travel



One-On-One Interactions



Social Media & Electronic Communications



Read about these & more at usef.org/MAAPP

REPORT MAAP POLICY VIOLATIONS



usef.org/safe-sport/reporting

859-225-6915 or Text Anonymously 855-682-8733





Black Oak

1125-24th Street

Paso Robles, CA 93448

(805) 238-4740

www.bestwesternblackoak.com

info@bwblackoak.com

Approximately 10 miles from Twin Rivers Ranch

- Outdoor pool and hot tub and dry sauna to wind down.
- Fitness room.
- Walking distance to multiple dining options.
- Easy access from US HWY 101 and SR 46 E and W.
- Daily discount towards breakfast at Margie's Diner.
- 1 mile to historic downtown with renowned fine dining and shopping.

Proudly offering special rates for
Twin Rivers Ranch event participants for 5+ years

Where comfort and convenience unite!
Family owned since 1961!

MEMORIES FOR A LIFETIME

Ride On Video

We Film Everyone!

Thousands of Eventing Videos Online!

RideOnVideo.net • Facebook.com/RideOnVideo
info@RideOnVideo.com • Phone/Text (916)412-8382

*The new guest house
at Twin Rivers*



**FOR INFO AND TO
BOOK YOUR VACATION,
GO TO AIRBNB.COM**



Thank you to our 2023 sponsors!

Presenting:



Support Level:



For more information on sponsorship
contact Christina Gray
christina@grayareaevents.com



MEMBERSHIP APPLICATION, RELEASE & RULES

Dear Rider,

The new season will be here before you know it. We want to make sure that you get to enjoy all the benefits of the Twin Rivers Annual Membership. If you are rejoining or a new member there are lots of great reasons to be a member this year. This year we will hold four recognized Horse Trials including International divisions at the Long and Short levels, and have added new Modified and 1* levels! We also have lots of other Schooling Shows like one day events, combined tests, and clinics. You definitely don't want to miss your chance to start saving money now.

The Twin Rivers Annual Membership will give you a wide variety of benefits:

- ✓ Unlimited use of the Facility- XC, Arenas, Gallop Tracks, Trails
- ✓ Free Schooling for **2** personal horses per member per time (Trainers: horses not owned by the trainer are subject to daily fee)
- ✓ **Priority Premier Permanent 12'x12' Stabling at big shows!**
- ✓ Recognition as a sponsor in show programs
- ✓ No Trailer In / Grounds fees for any shows organized by Twin Rivers.
- ✓ January to January
- ✓ Membership only costs \$1,000 per year which breaks down to only \$84/month!!

The daily schooling rates may increase, but the annual membership stays a deal!

Join on or before January 15 and receive a 5% discount!

- Yes, I would like to join as an annual member for the year_____!
 - I have read and understand the Twin Rivers rules.
 - I have enclosed a check for \$1,000 for one membership fee.
 - I have enclosed a check for \$200 for an additional family member.
 - I have enclosed a check for \$200 for each additional horse above the initial 2 included.
 - Platinum Owners membership \$2,000 for multiple horses owned by one person- any riders ok
- *Membership does not grant access to the covered arena, extra fee.

Please fill out the information below and mail to:

Twin Rivers Ranch Attn: Membership, 8715 North River Road, Paso Robles, CA 93446

Name: _____

Address: _____

Email: _____ Phone: _____

Mail To/Drive To: 8715 North River Road, Paso Robles, CA 93446
805-235-0412 ~ info@twinrivershorsepark.com
www.TwinRiversHorsePark.com

Professional's Choice[®]

VenTECH

collection

SATIN PADS

Dressage | Show Jumping



Contoured back for wither clearance and correct fit

Beautiful quilted satin top layer

Breathable, antimicrobial VenTECH[®] mesh lining

Reinforced ballistic billet guard for extra durability



1.800.331.9421 • www.profchoice.com

Estrella

EQUESTRIAN

at Twin Rivers Ranch

Horse Sales and Training,
Breaking and Starting,
Riding Lessons and
Clinics at a World Class
Venue with an Experienced
Advanced Level Rider



Andrea Baxter

8715 North River Road
Paso Robles, CA 93446

Andrea@TwinRiversHorsePark.com

805-235-0412