



Fall International
September 21-24, 2023

Twin Rivers
ranch



Twin Rivers Fall International

September 21-24, 2023

OFFICIALS

FEI GROUND JURY	Marilyn Payne, USA; Sukhdev Rathore, IND
FEI TECHNICAL DELEGATE 4/3/2*	Gretchen Butts, USA
FEI TECHNICAL DELEGATE 1*	Peggy Hambly, CA
FEI STEWARD	Travis Page, USA; Linda Paine, USA
FEI VETERINARY DELEGATES	Sandi Farris, USA
4* CROSS-COUNTRY COURSE DES.	Morgan Rowsell, USA
3*/2/1* & NAT. CROSS-COUNTRY DESIGNER	Adri Doyal, MEX
SHOW JUMPING COURSE DESIGNER	William Robertson, KY
HT GROUND JURY	Wendy Wergeles, CA
HT TECHNICAL DELEGATE	Mary Duenow, CA
DRESSAGE JUDGES	Laurel Bruun, CA; Vicky Stashuk-Matisi, CA
YEH/FEH JUDGE	Wendy Wergeles, CA
ANNOUNCERS/CONTROLLERS	Malcolm Hook, Louis Blankenship
TREATING VETERINARY	The Equine Center (805) 541-6367
FARRIER	Cassidy Robyn (831) 212-6218
COURSE BUILDERS	Adri Doyle; Zane Webb, David Cathcart, Greg Thompson, Madeline Issacks, Dakota Hamilton, Bruce Hill
ORGANIZER	Connie Baxter
SHOW SECRETARY	Gray Area Events, Christina Gray, Katie Trafton, Lynne Arnold
VOLUNTEER COORDINATOR	Jamie Carbajal
SCORERS	Scoring Chix, Dawn Benson, Greg Benson
SAFETY OFFICER	Joe Billiter
PROGRAM	Julie Davison

Twin Rivers Fall International

Schedule of Events

September 22-24, 2023

WEDNESDAY

FEI In Barn Exams 5:00-7:00 Stabling Check in Booth at Entrance of Stabling

THURSDAY

FEI In Barn Exams 8:30-2:00 Stabling Check in Booth at Entrance of Stabling
FEI Ring Familiarization 1:00-4:00 – Ring 1 (by Covered)
YEH Dressage 9:30-11:30 - Ring 2
YEH Jumping 12:00-12:45– Chain Ring
Dressage Schooling Rounds 9:00-4:00 Ring 3; 1:00-4:00 Ring 4
Jumping Schooling Rounds Starter 12:30-1:20; BN 1:30-2:45; N 2:55-4:00; T 4:10-5:00
FEI Rider Meeting 2:30 Hay Barn
Cross-Country Course Opens 3:00
CCI1* Show Jumping Open 5:45-6:30

FRIDAY

Dressage

Ring 1 – Marilyn Payne USA at C;

Sukhdev Rathore at E

CCI1*S – 8:00-8:55

CCI4*S – 9:00

CCI2*S – 9:20-10:55

CCI4*S – 11:00

CCI3*S - 11:20-1:35

CCI4* - 1:40-2:05

Ring 3 – Laurel Bruun

Jr. Training Rider 8:05-9:10

Open Training 9:22-11:20

Sr. Novice Rider 12:30-2:30

Novice Amateur 2:40-4:05

Starter 4:15-5:40

Ring 2 – Wendy Wergeles

Open Intermediate – 8:00-8:40

Open Preliminary – 8:55-10:55

Open Novice – 12:20-3:00

Sr. Beg. Novice Rider – 3:00-4:25

Ring 4 – Vicky Stashuk-Matisi

Sr. Training Rider 8:00-9:50

Jr. Novice Rider 10:00-11:20

Open Modified 12:30-2:35

Open Beg. Novice 2:45-4:15

Jr. Beg. Novice Rider 4:25-5:40

Show Jumping

CCI1*S Course Walk 9:00-2:00

CCI1*S 2:45-3:00

CCI2*S Course Walk 3:10-3:30

CCI2*S 3:30-4:00

CCI3*S Course Walk 4:05-4:20

Water & Drag 4:20-4:45

CCI3*S 4:45-5:15

CC4*S Course Walk 5:20-5:40

CCI4*S 5:40-6:15

Ringside Wine Tasting 3:00-5:30

Mandatory FEI Rider Meeting 6:30 – Hay Barn

SATURDAY

Cross-Country

Preliminary 9:00-10:00
CCI2*S 10:15-10:40
CCI4*S 11:00-12:10
CCI3*S 12:40-1:45
Open Intermediate 1:55-2:30
CCI1*S 2:45-3:00
Modified 3:10-3:50
Starter 4:20-4:50

Show Jumping

Beg. Novice Course Walk 7:30-8:15
Water & Drag 8:15-8:45
Beg. Novice 8:45-10:05
Novice Course Walk 10:10-10:30
Water & Drag 10:30-11:00
Novice 11:00 -12:05
Water & Drag 12:05-12:30
Novice 12:30-1:45
Training Course Walk 1:45-2:05
Water & Drag 2:05-2:30
Training 2:30-4:10
Intermediate SJ Course Walk 4:45-5:30

SUNDAY

Show Jumping*

Intermediate 9:00-9:10
Preliminary Course Walk 9:15-9:45
Open Preliminary 9:45-10:25
Modified Course Walk 10:30-10:50
Water & Drag 10:50-11:15
Modified 11:15-12:00
Starter Course Walk 12:05-12:25
Water & Drag 12:25-12:50
Starter 12:50-1:20

Cross-Country**

Training 8:30-10:10
Novice 10:45-1:10
Beg. Novice 1:40-2:45

*Awards given after each division.

**Awards given in the show office 30 minutes after scores have been posted.

Twin Rivers

ranch

Facility Map



Twin Rivers is available for your Activity!



Clinics, Camps, XC schooling, Shows, Day Trips!
Bring your own trainer or ride with ours! Contact Andrea for group rates
and details. Guest Cottage available for small groups overnight.

Andrea@twinrivershorsepark.com

OFFICIAL EVENT FARRIER

Cassidy Robyn

831-212-6218

Twin Rivers Ranch Premier Stabling

Guarantee your upgraded premium stall for 2023, and enjoy 12x12 stalls with lights! Annual Premier Stabling is offered for barns in blocks of 5 stalls, price does not include the individual show stall fee.

\$2000 for all four events in 2023



Ask the show office today to sign up for the next shows. First come first served.

Twin Rivers Fall International 2023 YEH - Five Year Old

Efforts: 15

White Number on Blue Square

- 1 Oxer
- 2 Vertical
- 3 Oxer
- 4 Vertical

- 5 Oxer
- 6 Log
- 7 Coop
- 8 Log Mound

- 9 Trakehner
- 10 House
- 11 Cabin
- 12 Rolltop

- 13 Ditch
- 14 Water
- 15 Bunker



Twin Rivers Fall International 2023 YEH - Four Year Old

Efforts: 15

White Number on Red Square

- 1 Oxer
- 2 Vertical
- 3 Oxer
- 4 Vertical

- 5 Oxer
- 6 Log
- 7 Coop
- 8 Log Mound

- 9 Trakehner
- 10 House
- 11 Cabin
- 12 Table

- 13 Ditch
- 14 Water
- 15 Bunker



Made with CrossCountry App (crosscountryapp.com) | © DigitalGlobe © Microsoft

Twin Rivers Fall International 2023 CCI4*

White Number on Blue Square

Efforts: 35

Distance: 3619 m

Speed: 570 m/min

Opt. Time: 6m 21s

Time Limit: 12m 42s

1 Black Oak Best
Western
2 Riding Warehouse
Garden Bench
3 Adobe
4AB Brush's
5 Mural Table

6 Brush Table
7ABC Coffin
8 Open Oxer
9 Brush Drop
10 Wave Table
11ABC Auburn Labs
Water

12 Ditch and Brush
13AB Duck and Wave
14ABC Bridge Water
15 Table
16 Table
17ABC LEGIS Water
18 4* Table

19AB Quarry
20 Twin Ramp
21 Corner
22 Corner (22-BF)
23 Narrow Table
25 Wine Arbor



Made with CrossCountry App (crosscountryapp.com) | © DigitalGlobe © Microsoft

Twin Rivers Fall International 2023 CCI3*-S

Efforts: 32	Opt. Time: 6m 23s
Distance: 3510 m	Time Limit: 12m 46s
Speed: 550 m/min	

White Number on Red Square with S

1 Black Oak Best
Western Oval Planter
2 Riding Warehouse
Garden Benches
3 Mission Wall
4 Chase Fence
5AB Professional's
Choice Red Corner,
House

6 Double Brush Fly
7AB Hogsback, Log
8 Gate
9AB Rolled Ramp,
Angled Brush (9B-BF)
10 Open Oxer
11 Wave Table
12ABC Auburn Labs
Narrow House, Bounce
(12C-BF)

Bank, Narrow House
13 Ditch and Brush
14 Bridge Log
15AB Brush Corner, Log
Rail
16 Picnic Table
17 Black Oxer
18 Mim Flower Tank

19AB LEGIS Drop, Stick
Brush
20 Eyelash
21 Twin Ramp
22AB Slab Table, Brush
Rolled Chevron
23 Narrow Open Sided
Bunker
24 Wine Country Arbor



Twin Rivers Fall International 2023 CCI2*-S

Efforts: 30	Opt. Time: 5m 48s
Distance: 3010 m	Time Limit: 11m 36s
Speed: 520 m/min	

White Number on Green Square w/ S

- 1 Black Oak Best Western Oval Planter
- 2 Riding Warehouse Garden Benches
- 3 Mission Wall
- 4 Rolled Brush
- 5AB Professional's Choice Blue Corner,

- Shed
- 6 Mural Table
- 7 Twin Rivers Ramp
- 8 Gate
- 9AB Rolled Brush, Brushed Chevron
- 10 Open Oxer

- 11 Blue Wave Table
- 12ABC Auburn Labs Boathouse, Bank Out, Cottage
- 13 Ditch and Brush
- 14 Duck
- 15AB Log Rail, Snail
- 16 Arch Front Table

- 17ABC LEGIS Log Rail, Drop, Old Fashioned Chevron (17C-BF)
- 18AB Ditch Rails
- 19 2* Table
- 20AB Log Mound, Log Corner
- 21 Wine Arbor



Made with CrossCountry App (crosscountryapp.com) | © DigitalGlobe © Microsoft

Twin Rivers Fall International 2023 CCI^{1*}-S

Efforts: 25
Distance: 2430 m
Speed: 500 m/min

Opt. Time: 4m 52s
Time Limit: 9m 44s

Orange Number on Blue Square

- | | | | |
|-----------------------------------|--|-----------------------------------|---------------|
| 1 Log | 7 Brushed Chevron | 11 Picnic Table | 16 Twin Log |
| 2 Riding Warehouse Two Step Table | 8 Trakhener | 12AB Log Flower Bench, Log Corner | 17 Slab Ramp |
| 3 Mission Wall | 9AB Auburn Labs Bank Out of Water, Boat Shed | 13 Gate | 18 1* Table |
| 4AB Angled Sheds | 10ABC Brush Ramp, Ditch, Coop | 14AB LEGIS Water Drop, Dock Box | 19 Wine Arbor |
| 5 Twin Ramp | | 15 Apple Bunker | |
| 6 Brushed Ramp | | | |



Twin Rivers Fall International 2023 Intermediate

White Number of Red Square with HT

Efforts: 32	Opt. Time: 6m 27s
Distance: 3540 m	Time Limit: 12m 54s
Speed: 550 m/min	

1 Black Oak Best Western Oval Planter
2 Riding Warehouse Garden Benches
3 Mission Wall
4 Chase Fence
5AB Professional's Choice Red Corner, House

6 Mural Table
7 Gate
8 Rolled Ramp
9 Angled Brush (9-BF)
10 Open Oxer
11 Wave Table
12ABC Auburn Labs Narrow House, Bounce (12C-BF)

Bank, Narrow House
13 Ditch and Brush
14AB Duck, Snail
15ABC Log, Brushed Corner, Log Rail
16 Picnic Table
17 Black Oxer
18 Mim Flower Tank

19AB LEGIS Drop, Stick Brush
20 Eyelash
21 Twin Ramp
22AB Slab Table, Brush Rolled Chevron
23 Narrow Open Sided Bunker
24 Wine Country Arbor



Twin Rivers Fall International 2023 Preliminary

White Number on Green Square w/ HT

Efforts: 29	Opt. Time: 5m 45s
Distance: 2985 m	Time Limit: 11m 30s
Speed: 520 m/min	

- 1 Black Oak Best Western Oval Planter
- 2 Riding Warehouse Garden Benches
- 3 Mission Wall
- 4 Rolled Brush
- 5AB Professional's Choice Blue Corner,

- Shed
- 6 Mural Table
- 7 Twin Rivers Ramp
- 8 Gate
- 9AB Rolled Brush, Brushed Chevron
- 10 Open Oxer

- 11 Blue Wave Table
- 12ABC Auburn Labs Boathouse, Bank Out, Cottage
- 13AB Brush, Ditch
- 14 Angled Coop
- 15AB Log Rail, Snail
- 16 Arch Front Table

- 17ABC LEGIS Log Rail, Drop, Old Fashioned Chevron (C-BF)
- 18 Ditch Rails
- 19 Log Mound
- 20 Narrow Bunker
- 21 Wine Arbor



Made with CrossCountry App (crosscountryapp.com) | © DigitalGlobe © Microsoft

Twin Rivers Fall International 2023 Modified

Efforts: 25
Distance: 2430 m
Speed: 490 m/min

Opt. Time: 4m 58s
Time Limit: 9m 56s

Orange Number on Blue Square

- | | | | |
|--------------------------------------|--|--------------------------------------|---------------|
| 1 Log | 7 Brushed Chevron | 11 Picnic Table | 16 Twin Log |
| 2 Riding Warehouse
Two Step Table | 8 Trakhener | 12AB Log Flower
Bench, Log Corner | 17 Slab Ramp |
| 3 Mission Wall | 9AB Auburn Labs Bank
Out of Water, Boat
Shed | 13 Gate | 18 1* Table |
| 4AB Angled Sheds | 10ABC Brush Ramp,
Ditch, Coop | 14AB LEGIS Water
Drop, Dock Box | 19 Wine Arbor |
| 5 Twin Ramp | | 15 Apple Bunker | |
| 6 Brushed Ramp | | | |

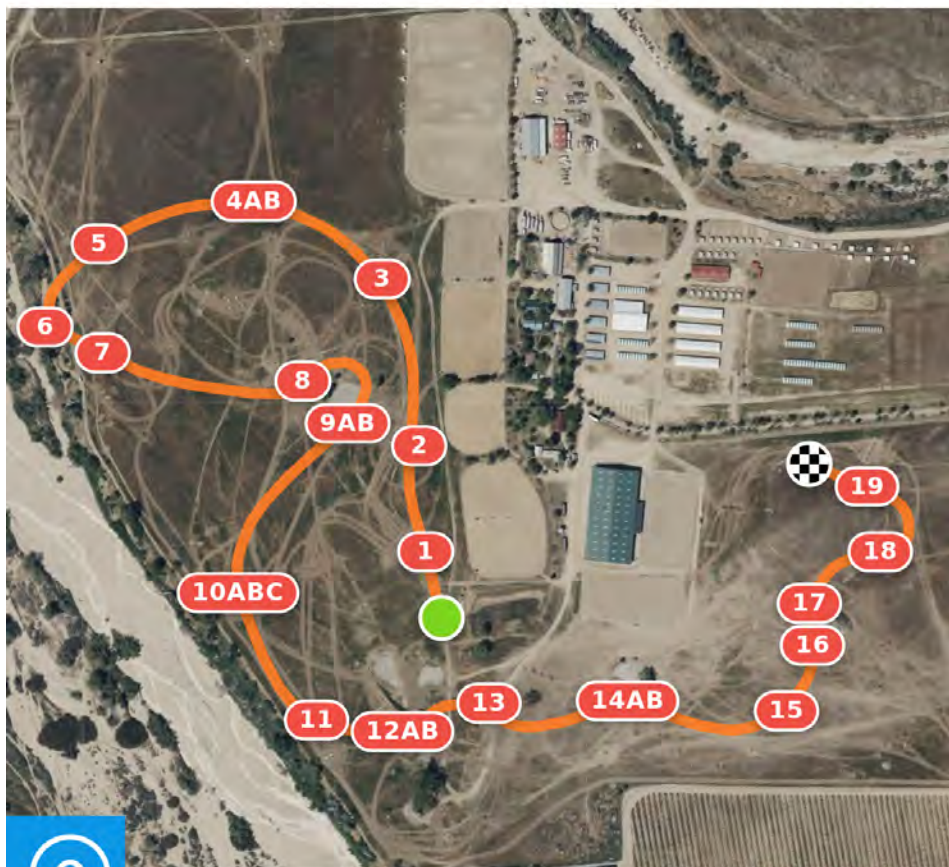

Made with CrossCountry App (crosscountryapp.com) | © DigitalGlobe © Microsoft

Twin Rivers Fall International 2023 Training

White Number on Black Square

Efforts: 22
Distance: 2330 m
Speed: 450 m/min

Opt. Time: 5m 11s
Time Limit: 10m 22s
Minimum: 4m 29s

- 1 Log Rail
- 2 Two Step Table
- 3 Mission Wall
- 4AB Shed, Log Corner
- 5 Slant Top Table

- 6 Professional's Choice Coop Mound
- 7 Rolltop
- 8AB Brush, Chevron
- 9 Blue Bunker
- 10 House

- 11 Auburn Labs U-Log
- 12 Cabin
- 13AB LEGIS Brush Log, Snake Log
- 14 Bunker

- 15 Ranch House
- 16AB Drop, Corner
- 17 4x6 Table
- 18 Rail Box



Twin Rivers Fall International 2023

Novice

Efforts: 21	Opt. Time: 5m 19s
Distance: 2125 m	Time Limit: 10m 38s
Speed: 400 m/min	Minimum: 4m 44s

Black Number on White Square

- | | | | |
|--------------------|--------------------|------------------|-------------|
| 1 Log | 6AB Rolltop, Ditch | 11 Blue Bunker | 16 Table |
| 2 Bench | 7 Water | 12 Corner | 17 Log |
| 3 Coop | 8 Rolltop | 13AB Cabins | 18 Rail Box |
| 4 House | 9 Brush | 14 Weldon's Wall | |
| 5 Arch Front Table | 10AB Log, Water | 15 Bunker | |



Twin Rivers Fall International 2023

Beg. Novice

Efforts: 17

Distance: 1800 m

Speed: 350 m/min

Opt. Time: 5m 9s

Time Limit: 10m 18s

Minimum: 4m 18s

Black Number on Yellow Square

1 Log

2 Bunker

3 Coop

4 House

5 Slant Top Table

6 Ditch

7 Water

8 Rolltop

9 Brush

10 Blue Bunker

11 Corner

12 Bank Up

13 Weldon's Wall

14 LEGIS Water

15 Bunker

16 Log

17 Rail Box



Twin Rivers Fall International 2023 Starter

Efforts: 14	Opt. Time: 5m 10s
Distance: 1550 m	Time Limit: 10m 20s
Speed: 300 m/min	

Orange Number on Light Blue Square

- | | | | |
|---------------|---------------|------------------|---------|
| 1 Log | 5 Green Table | 9 Water Options | 13 Log |
| 2 Bench | 6 Rolltop | 10 Gate | 14 Rail |
| 3 Blue Bunker | 7 Brush | 11 Weldon's Wall | |
| 4 Cabin | 8 Bunker | 12 Water | |

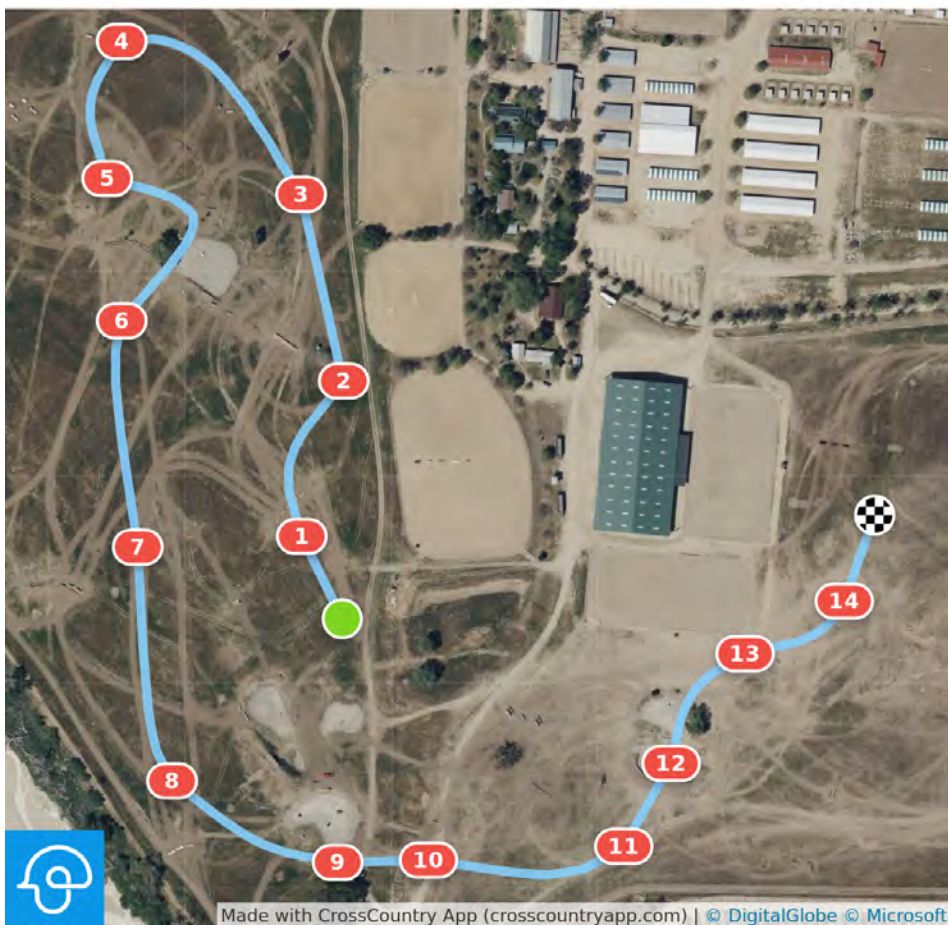

Battle of the Barns

Volunteer of the Year

For 2023 the barn that has the most hours volunteering at Twin Rivers events will win the Battle of the Barns! At the end of the show season, we will award the barn with the most hours with Premier Stabling for the entire next year and the trainer with a Twin Rivers Ranch Year-long membership. The membership is valued at \$1000, and allows you unlimited schooling for two horses per visit for a year. You also get discounts on haul in fees for schooling shows and preferred stabling at the shows.

2023 Standings

Place	Barn	Hours
1	Avon	134.5
2	KG Equestrian	121.5
3	Riding Academy	112.5
4	Cellar Farms	66.75
5	K. Smith Eventing	60.75
6	Alliston Equestrian	58.5
7	White Horse	55.25
8	Chocolate Horse	49.75
9	Jordan Linstedt	24.75
10	SwiftRidge	17.0



2023 Membership List

Anna Weston Smith

Audrey Sanborn

CoCo Meerkamp

Cynthia Wright

Dawn Scott

Ellie Ryhorchuk

Elsa Warble

Elyse Rowley

James Alliston

Jenny Winters Ramirez

Julia Beauchamp

Kendra Mitchell

Megan McIver

Michlynn Sterling

Mickayla Howard

Molly Duda

Paige Beauchamp

Peyton Piearcy

Sadie Zeil

Sarah Ross

Seika Streets

Sharl Talan

Theresa Harcourt



U.S. EVENTING ASSOCIATION MEMBERSHIP APPLICATION

USEA, Inc. • 525 Old Waterford Road NW, Leesburg, VA 20176

Phone: (703) 779-0440 • Fax: (703) 779-0550 • E-mail: memberservices@useventing.com • Web: www.useventing.com
Membership valid from December 1 through November 30 of each year. Explanation of membership categories below.
Complete this form and mail to the USEA or register online at services.useventing.com.

Print Name: _____ Date of Birth: _____ (Required for USEA Year-End Awards)

Address: _____ USEA Area (See back for details): _____

City: _____ State: _____ Zip: _____ Male Female

E-mail: _____ Daytime Phone: _____

1. MEMBERSHIP RENEWAL

Auto Renewal My USEA #: _____

2. MEMBERSHIP CATEGORIES

All members receive a subscription to Eventing USA magazine.

Life Member: Non-transferable.....\$1,500.00

Life Member 60 & Over: Non-transferable.....\$1,000.00

Full Member:.....\$100.00
Young Riders must state birthdate.
(Young Rider Area Declaration must be received by March 15)

Collegiate Program Member:.....\$75.00
(\$25 discount) with verification of participating USEA Affiliate College/University.
TO RECEIVE THE DISCOUNT: Your Team Coach/Team Advisor must provide a roster of the Eventing Team members to the USEA. **Print Name of College/University:** _____

Junior Member: Age 18 and under.....\$75.00
Open to all competitors through the end of the calendar year of their 18th birthday.
Join the USEA Interscholastic Eventing League (IEL) – available to students from 7th to 12th grade. Print Name of Team: _____

Supporting Member: Not allowed to compete at this level \$55.00

Partial Year Membership: Valid only Sep. 1 - Nov. 30 of each year. \$40.00
To receive this discount you MUST join the coming membership year as well.

3. FOREIGN USEA FULL/SUPPORTING MEMBERSHIPS

Canada/Mexico Add \$40.00 for postage

All other.....Add \$52.00 for postage

4. AREA PROGRAM FEES

USEA membership required to participate in ALL Area Programs.

Adult Rider Program Member: \$25.00
Must hold at least a Supporting Membership to participate in this program.

Young Rider Program Member: \$50.00
For Modified level and below.

Young Rider Program Member: \$75.00
For Preliminary level and above.

FOR YOUNG RIDERS AGE 21 AND BELOW Please provide emergency contact:

Legal Guardian: _____

Relationship: _____ Emergency #: _____

E-mail: _____

5. MEMBERSHIP CHOICES

Do not send me Eventing USA magazine.

Do not include my name on third party non-USEA related mailing lists.

Do not send me Member Thank You and USEA Decal.

PAYMENT: (TOTAL OF 1, OR 2, 3, 4, 6, AND 7) Do not send cash.

\$ _____

Card #: _____ Exp. Date: _____ CV code #: _____ Billing Zip Code: _____

Signature: _____ Print name on Card: _____

6. ADDITIONAL ITEMS FOR PURCHASE

USEA Medical Armband Holder & Card:.....\$12.50

7. PLEASE SUPPORT THE USEA PROGRAMS

I would like to make a donation to the USEA to support its educational programs and ensure the future of the sport of eventing. I understand the USEA is a 501(c)(3) educational organization and all donations* are fully tax deductible. *Donations are not considered restricted donations but USEA will make every attempt to honor your intent.

USEA Inc. (Equine Welfare and Safety and Educational Programs) \$ _____

USEA Foundation \$ _____

8. IMPORTANT INFORMATION FOR ALL MEMBERS

Are you a member of? USEF Member #: _____

USEF Foundation USPC Rating: _____

Please check all that apply: Instructor Event Organizer Farrier

Horse Breeder Trainer Veterinarian Volunteer

Check here if you would like additional information on the USEA Instructors' Certification Program (ICP).

9. AMATEUR RIDER DECLARATION (AGE 19 AND OLDER)

AMATEUR STATUS: For all returning USEA members, Amateur status will be automatically transferred each year. It is the responsibility of each competitor to inform the USEA of any changes to their status. The benefits of amateur status are not retroactive. Amateur status begins at the time it is declared to the end of the current competition season. A fine of \$50.00 will be assessed for all Amateur exemption petitions to the USEA.

PLEASE READ – USEF DEFINITION OF AMATEUR STATUS

USEF Rules for Eventing Appendix 3, Section 4.4: **AMATEUR RIDER (AR)** - The following may participate in Eventing competitions as an Amateur. **A)** Any competitor in possession of a valid Amateur Card issued by the USEF, or **B)** Any Senior USEA member who competes in the Training, Novice or Beginner Novice level who meets the requirements of Federation GR1306. Individuals declaring such status must present, upon demand, an audited financial statement in support of the claim of eligibility; failure to do so will be deemed a violation. Misrepresentation of eligibility under this provision will subject an individual to disciplinary action under GR1307.6, GR1307.8, GR1308.3 and Chapter 6. Amateur certification under this provision is valid for Eventing competitions only and does not confer Amateur status for participation in any other Breed or Discipline.

I hereby declare that I am NOT professional, but I am eligible for Amateur status under the conditions set forth in the above USEF rule.

NAME: (please print) _____

SIGNATURE: _____

This document serves as the affidavit for your Amateur Status Eligibility.

NOTE: A person's Amateur status must be declared for each competition season. To be eligible for the USEA Year-End Awards, this section must be completed and signed. Please be sure to include Amateur status on entry forms.

Check Enclosed (Payable to USEA Inc. in U.S. funds only)

Charge my: Visa MasterCard AmEx



USEF MEMBERSHIP APPLICATION

The effective date of membership is the date on which the application and correct dues are received by the USEF office (exceptions see USEF Rule Book). To be eligible for USEF Awards including the USEF Horse of the Year Program, you must be an Active or Life Member (if applicable). By submitting this application, you agree all information is correct and you agree to abide by all USEF rules and the policies contained in the USEF Safe Sport Policy.

1. UNITED STATES EQUESTRIAN FEDERATION MEMBERSHIP

A. USEF COMPETING MEMBERSHIP

Competing members are those individuals who are eligible to participate in USEF Licensed Competitions as an **owner, rider, driver, handler, vaulter, longeur, lessee, agent, coach, trainer, competition manager, or competition secretary** or serving as a **USEF committee member** (exceptions found in USEF Rule Book).

- 3-YEAR ACTIVE \$225
Active Membership is effective for 36 months from the start date.
- 1-YEAR ACTIVE \$80
Active Membership is effective for 12 months from the start date.
- LIFE MEMBER (no expiration date) \$2,500

B. SUBSCRIBER (NON-COMPETING)

Support the Sport & Receive Member Perks
If you own a horse(s) competing at USEF Licensed Competitions, you must have a Competing Membership, Section A above, or a one-time Show Pass (See GR 202).

- 1-YEAR SUBSCRIBER MEMBERSHIP \$25
USEF Subscriber Membership is effective for 12 months from the start date.

2. OPTIONAL USEF MEMBER INSURANCE

Members in Section A or B are eligible to purchase this coverage.

- Excess Personal liability/AD&D insurance - Under 18yrs old* \$18
- Excess Personal liability/AD&D insurance - 18yrs old and over* \$25

The coverage benefits for USEF Members in good standing who purchase the coverage begin when your membership is processed and your dues and fees are paid in full. The coverage ends 12 months later.

*See USEF General Information on reverse side.

3. DATE OF BIRTH REQUIRED

(MM/DD/YY): / / _____

4. BREED/DISCIPLINE AFFILIATION REQUIRED

Please designate a primary breed/discipline affiliation. Please designate the primary breed/discipline affiliation as (1). You may also select a secondary choice as (2). **EXAMPLE: Eventing 1, Para-Equestrian 2**

- Andalusian/Lusitano Arabian/Half-Arabian/Anglo-Arabian Carriage Driving _____
 Combined Driving Connemara Dressage Driving Endurance _____
 English Pleasure Eventing Friesian Hackney Hunter _____
 Jumper Morgan National Show Horse Para-Equestrian _____
 Parade Paso Fino Reining Roadster Saddlebred _____
 Saddle Seat Shetland Vaulting Welsh Western _____
 Western Dressage _____

PAYMENT INFORMATION

CHECK # _____ We also accept



PAYMENT METHOD (DO NOT SEND CASH)

Make Check Payable to: United States Equestrian Federation

Card Number: _____

Exp. Date: _____ Zip Code: _____

Card Holder's Name (Print) _____

Card Holder's Signature _____

RUSH – \$50

Completion within 3 business days after all necessary paperwork and correct payment amount is received.



SAVE \$5 when you elect auto renewal and your membership auto-renews. See back for details.

5. DESIGNATIONS (PLEASE SELECT ALL THAT APPLY)

- Owner Rider Breeder Trainer Coach Licensed Official
 - Intercollegiate Other _____
- Breed/Discipline Affiliation: _____
 Organization _____ Member # _____

6. UPDATE PERSONAL/CONTACT INFORMATION

- TITLE: Mr. Mrs. Ms. Miss Other _____
- NAME: _____
- ADDRESS: _____
- CITY, STATE, ZIP: _____
- PHONE: _____
- MOBILE: _____
- E-MAIL: _____
- U.S. CITIZEN: YES NO IF NO, WHAT COUNTRY? _____

USEF MEMBER: YES NO MEMBER #: _____

CHECK HERE IF THIS IS A NEW ADDRESS

7. MEMBERSHIP CARD

- I do not need a hard copy card and will access the online card.

8. USEF SAFE SPORT

By submitting this application, you acknowledge that you have read, understand, and agree to be bound by the USEF Safe Sport Policy and U.S. Center for SafeSport Code, which can be viewed at usef.org.

9. REQUIRED SIGNATURE REQUIRED

Every member is required to check the appropriate box denoting their status in the sport, and sign below (see status information on reverse side):

- AMATEUR PROFESSIONAL JUNIOR *Parent/Guardian please complete section below

Junior (Individuals who have not yet reached their 18th birthday on 12/1)

By signing below, I (or parent/guardian if under 18 years of age) certify that the above status selected is appropriate per GR 1306 and have read and agree to be bound by the Forum Selection Clause, Federation Release, Assumption of Risk, Waiver and Indemnification (on the reverse side of this form) and Code of Conduct, which can be found at usef.org. I agree that the electronic signature appearing on this agreement is the same as a handwritten signature for the purposes of validity, enforceability, and admissibility.

(Sign in ink) _____

Parent/Guardian Info (please print)

First Name: _____ Last Name: _____

Email: _____

Please note that your Application will not be processed unless all required information is completed. Membership fees are Non-Refundable.

Subtotal	
Go Green	\$25.00
TOTAL	

UNITED STATES EQUESTRIAN FEDERATION : 4001 WING COMMANDER WAY : LEXINGTON, KY 40511 : 859.810.8733 : FAX 859.721.1151 : USEF.ORG MEMBERS.USEF.ORG/DOCUMENT-UPLOAD

Thanks to all the Volunteers at Twin Rivers!

Twin Rivers loves you, the
competitors love you, and the
horses love you too!!!

Thanks for all you do!!



To volunteer at Twin, sign up in office.
All volunteers receive vouchers for donated time. You are
also entered in a Volunteer Prize Pack drawing for each
Horse Trials weekend. 1 ticket per 4 hours.

You are also entered in a yearly drawing for the following:

1. Twin Rivers Entry!!!
2. Stabling for a Twin Rivers Event!!!
3. XC Schooling Certificate!!!

Now you can sign up online!
www.eventingvolunteers.com

BEC BRAITLING and ARNELL SPORT HORSES

Now based out of Twin Rivers



Clinics

Training & Sales

Lessons and Show Coaching

BecBraitling@me.com

610-350-1396

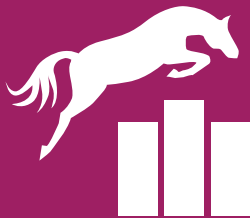

LEGISequine.com



We are #HorsemenInsuringHorsemen

Have a Great Ride!

Why LEGIS? Because we truly are Horsemen Insuring Horsemen.

With a lifetime spent in the horse world, the LEGIS specialists are well versed in all aspects of equestrian sport and business. Whether you own one horse or run a stable with fifty horses, LEGIS can tailor an insurance package to meet your needs.

www.legisequine.com 866.780.3713



2023 Events Schedule

September 26-28 USEA ECP Jumping Clinic

October 26-28: The Dutta Corp. USEA Young Event Horse
West Coast Championships & YEH Last Chance Qualifier

October 29: Halloween One Day CT & HT Schooling Show

2024 Events Schedule

March 1-3 Winter Horse Trials A-Starter

April 12-14 Spring International, 4/3/2*S, 3/2/1*L, A-BN

June 28-30 Summer HT A-Starter, YEH

September 20-22 Fall International 4/3/2/1*S, A-Starter

FEI Bios

CCI4*-Short				
No.	Horse	Owner	Rider	Nat.
1	Cooley By Design Bay, G, 2012, WB, 16.3	Gina Economou Sun Valley, CA	Tamra Smith Murrieta, CA	USA
2	Elliot V Bay, G, 2009, Dutch WB, 16.1	Elliot V Partnership Murrieta, CA	Tamra Smith Murrieta, CA	USA
3	Joshuay MBF Bay, G, 2014, Dutch WB, 16.2	Tommy Greengard Malibu, CA	Tommy Greengard Malibu, CA	USA
4	Karma Bay, M, 2014, Old., 16.3	Alliston Equestrian San Ramon, CA	James Alliston San Ramon, CA	USA
5	Kynan Bay, G, 2015, Dutch WB	Kynan Syndicate LLC Murrieta, CA	Tamra Smith Murrieta, CA	USA
CCI3*-Short				
No.	Horse	Owner	Rider	Nat.
6	NC Sky High Bay, M, 2012, Irish SH, 16.1	Kelson Frieden Newport Beach, CA	Chloe Smyth Temecula, CA	USA
7	Quintessence Brown, M, 2010, Han., 16.3	Megan Mclver San Mateo, CA	Megan Mclver San Mateo, CA	USA
8	Baral Silversee Dap. Gray, G, 2012, Arg. Silla, 16.3	David Adamo Corte Madera, CA	Tommy Greengard Malibu, CA	USA
9	Eye of the Storm Bay, G, 2009, TB, 16.1	Kim Liddell KalisPELL, MT	Jen Moody KalisPELL, MT	USA
10	Playing the Game Brown, M, 2013, Irish Dr. SH, 16	Julia Beauchamp Crandon Redwood City, CA	Julia Beauchamp Crandon Redwood City, CA	USA
11	Regalla Bay, M, 2011, Old.	Carolyn Hoffos Ramona, CA	Taren Hoffos Ramona, CA	USA
12	HindSight Blood Bay, G, 2009, TB, 16.2	Kassandra McMillan Placerville, CA	Kassandra McMillan Placerville, CA	USA
13	Crafty Don Bay, G, 2016, Irish SH, 17	Julianne Guariglia Petaluma, CA	Tamra Smith Murrieta, CA	USA
14	Top Quirada Bay, M, 2015, Hol., 16.1	Kelson Frieden Newport Beach, CA	Chloe Smyth Temecula, CA	USA
15	FE Unlimited Bay, G, 2014, Hol., 17	Anna Meegan Portola Valley, CA	Elsa Warble Portola Valley, CA	USA
16	Kismet Klosterbrau Bay, G, 2015, Dut. WB, 16.3	Tracy Bowman Martinez, CA	Jolie Wentworth Martinez, CA	USA
17	Bon Vivant GWF Bay, G, 2015, Old., 16.1	Erin Kellerhouse Temecula, CA	Erin Kellerhouse Temecula, CA	USA

18	OBOS Quality Time Bay, G, 2010, Irish SH, 16.3	Audrey Sanborn Mercer Island, WA	Audrey Sanborn Mercer Island, WA	USA
19	E'zara Black, M, 2010, Old., 15.2	India McEvoy Sebastopol, CA	India McEvoy Sebastopol, CA	USA
20	Can Be Sweet Bay, G, 2012, Ger. SH, 16	Lauren Billys Shady Carmel Valley, CA	Lauren Billys Shady Carmel Valley, CA	USA
21	Kapitan Sparrow XII Black, G, 2014, Old., 16.2	Megan Mclver San Mateo, CA	Megan Mclver San Mateo, CA	USA
22	Flyin Huckleberry Dark Brn., G, 2013, TB, 16.3	Michelle Cameron Donaldson Livingston, MT	Chloe Smyth Temecula, CA	USA

CC12*-Short

No.	Horse	Owner	Rider	Nat.
23	Hallelujah DF Gray, M, 2015, Hol.	Cheron Laboissonniere Wilton, CA	Taylor McFall Wilton, CA	USA
24	Purple Reign Bay, G, 2014, TB, 16.2	Mia Brown Santa Rosa, CA	Mia Brown Santa Rosa, CA	USA
25	Highly Likely Bay, G, 2012, TB, 17	Stephanie Nicora Rancho Cordova, CA	Stephanie Nicora Rancho Cordova, CA	USA
26	Get Wild Dk. Bay, G, 2012, Dut. WB, 17.1	Gabriella Ringer Pacific Palisades, CA	Gabriella Ringer Pacific Palisades, CA	USA
27	MGH Capa Vilou Dk. Bay, M, 2014, Dut. WB, 16	Julia Beauchamp Crandon Redwood City, CA	Julia Beauchamp Crandon Redwood City, CA	USA
28	Lex D Bay, G, 2016, Dutch WB	Audrey Sanborn Mercer Island, WA	Audrey Sanborn Mercer Island, WA	USA
29	Calcourt Legend Bay, G, 2014, Anglo, 16.1	Kendra Mitchell Menlo Park, CA	Kendra Mitchell Menlo Park, CA	USA
30	Ard Cooley Brown, G, 2007, Irish SH, 16.3	Madison Jellins Half Moon Bay, CA	Sigourney Jellins Half Moon Bay, CA	USA
31	Elle Gray, M, 2012, Hol., 16.1	Tally Chang Moorpark, CA	Megan Mclver San Mateo, CA	USA
32	Ebenholtz Black, G, 2007, Han., 16.3	Amy Haugen Gig Harbor, WA	Hanni Sreenan Hood River, OR	USA
33	Gangster Gray, G, 2011, Dutch WB, 16.3	Becky Leisz San Clemente, CA	Becky Leisz San Clemente, CA	USA
34	Excellence Bay, G, 2009, Dutch WB, 16.1	Traci Crabtree Laguna Niguel, CA	Lauren Crabtree Laguna Niguel, CA	USA
35	Carter Bay, G, 2010, Swedish WB, 26	Amanda Boyce Salinas, CA	Amanda Boyce Salinas, CA	USA
36	Illuminada Bay, M, 2016, Irish SH	Ann Patton Occidental, CA	Earl Mcfall Wilton, CA	USA

CCI1*-Short

No.	Horse	Owner	Rider	Nat.
37	Claro LS Dark Bay, G, 2015, WB	Kelson Frieden Newport Beach, CA	Kelson Frieden Newport Beach, CA	USA
38	Juste Capitaine Bay, G, 2014, Irish SH, 16.2	Dawny Corsaut Rancho Murieta, CA	Earl Mcfall Wilton, CA	USA
39	LC O'Shawnisee Dk. Brn., G, 2007, Irish SH, 16.2	Kylie Scott Cypress, CA	Kylie Scott Cypress, CA	USA
40	Joshua Tree Bay, G, 2014, Hol., 16.3	Fiona Holland Solvang, CA	Fiona Holland Solvang, CA	USA
41	Castle Larchfield Purdy Bay, G, 2002, Irish SH, 16.3	Purdy Syndicate LLC Sanger, CA	Nadia Vogt Carmel, CA	USA
42	Kingsfield Jasperretto Bay, G, 2014, Dutch WB, 16.1	Kayley Batt Watsonville, CA	Kayley Batt Watsonville, CA	USA
43	Coolrock Wacko Jacko Bay, G, 2009, Irish SH, 15.3	Jillian Mader Woodside, CA	Jillian Mader Woodside, CA	USA
44	Modesto RE Gray, G, 2017, Dutch WB, 16.1	Greylin Booth San Francisco, CA	Greylin Booth San Francisco, CA	USA

Open Intermediate
Judge: Wendy Wergeles (USA) at C
Arena: 2

			Friday	Saturday	Sunday
No.	Rider	Horse	Dressage	Cross Country	Show Jumping
45	Amber Birtcil	Le Top F	8:00 AM	1:55 PM	
46	Lauren Urban	Killossery Kountdown	8:07 AM	2:01 PM	Reverse
47	Barbara Crabo	I.M. Over It	8:14 AM	2:07 PM	Order
48	Ella Garcia	Daehling Dex	8:21 AM	2:13 PM	Of
49	Taren Hoffos	Master Class	8:28 AM	2:19 PM	Standing
50	Amber Birtcil	Cinzano	8:35 AM	2:25 PM	

Open Preliminary
Judge: Wendy Wergeles (USA) at C
Arena: 2

			Friday	Saturday	Sunday
No.	Rider	Horse	Dressage	Cross Country	Show Jumping
51	James Alliston	Monkey	8:55 AM	9:00 AM	
52	Kaylawna Smith-Cook	AEV Zara	9:01 AM	9:03 AM	
53	Leah Forquer	Oakley's Hunt SE	9:07 AM	9:06 AM	
54	Tommy Greengard	Quick Quinn	9:13 AM	9:09 AM	
55	Kate Lathrop	Woodstock Checkmate	9:19 AM	9:12 AM	Reverse
56	Lauren Salgueiro	Wimpy Kid	9:25 AM	9:15 AM	Order
57	James Alliston	Cora	9:31 AM	9:24 AM	Of
58	Luna Souchard	Moto GP	9:37 AM	9:18 AM	Standing
59	Kaylawna Smith-Cook	AEV Above Authority	9:43 AM	9:45 AM	
60	Erin Kellerhouse	Ringwood Adios Amigo	9:49 AM	9:21 AM	
61	Kristin Joly	Czechers	9:55 AM	9:51 AM	
62	Tamra Smith	Pierre's Farceur du Bochard	10:01 AM	9:27 AM	
63	James Alliston	Justiz-ESH	10:07 AM	9:54 AM	
64	Mickayla Howard	HH Ontario	10:13 AM	9:30 AM	
65	Savannah Gwin	No App for That	10:19 AM	9:33 AM	
66	Alyssa Schaefer	Fuego	10:25 AM	9:36 AM	
67	Helen Alliston	Call Me Rudi	10:31 AM	9:39 AM	
68	McKenzie Rollins	O Gigi SE	10:37 AM	9:42 AM	
69	Barbara Crabo	Electric Daisy	10:43 AM	9:48 AM	

Open Modified
Judge: Vicky Stashuk-Matisi (USA) at C
Arena: 4

			Friday	Saturday	Sunday
No.	Rider	Horse	Dressage	Cross Country	Show Jumping
70	Dana Carbajal	Maximus de la Tombe	12:00 AM	12:00 AM	
71	Rebecca Braitling	Freedom Hill	12:30 PM	3:10 PM	
72	Mickayla Howard	Miss Tique	12:36 PM	3:12 PM	
73	Payton Pearcey	Geronimo	12:42 PM	3:14 PM	
74	Kira Niyogi	Corlandro Approved	12:48 PM	3:16 PM	
75	Sigourney Jellins	Catalina PJ	12:54 PM	3:18 PM	Reverse
76	Keira McKeon	Makemineadouble	1:00 PM	3:20 PM	Order
77	Lauren Bebb	EPA Mo Chara	1:06 PM	3:22 PM	Of
78	Susannah Bard	Baron de Chevalier	1:12 PM	3:24 PM	Standing
79	Carinne Wancowicz	Deichkind 10	1:18 PM	3:26 PM	
80	Leah Forquer	Ixxe Hedoniste	1:24 PM	3:28 PM	
81	Carly Schwaab	Melkenna	1:30 PM	3:30 PM	
82	Jennifer McFall	High Five DF	1:36 PM	3:32 PM	
83	Angela Mitchell	Cornwall Cormint	1:42 PM	3:34 PM	
84	Ellie Ryhorchuk	Jacobite	1:48 PM	3:36 PM	
85	Charlotte Freeman	Graceland's Ladera	1:54 PM	3:38 PM	
86	Mackenzie Davison	Lockdown JPL	2:00 PM	3:40 PM	
87	Razieme Iborra	Mother of Dragons	2:06 PM	3:42 PM	
88	Alexandra Bezner	Mister Capri Jr	2:12 PM	3:44 PM	
89	Ella Garcia	Wynnville	2:18 PM	3:46 PM	
90	Bonner Carpenter	Piccadilly's Pride M.E.	2:24 PM	3:48 PM	
91	Rebecca Braitling	Conlino PS	2:30 PM	3:50 PM	

Jr. Training Rider
Judge: Laurel Bruun (USA) at C
Arena: 3

			Friday	Saturday	Sunday
No.	Rider	Horse	Dressage	Show Jumping	Cross Country
92	Rhiannon Gorin	CSF Handsome	8:07 AM	2:42 PM	8:44 AM
93	Lorelei Frederickson	GR Ragnar	8:13 AM	2:44 PM	8:40 AM
94	Emma Pistone	Paulank Pepper Pot	8:19 AM	2:46 PM	8:46 AM
95	Camille Batoy	Traveler	8:25 AM	2:48 PM	9:04 AM
96	Millicent Billig	Gorgeous In Grey	8:31 AM	2:52 PM	8:48 AM
97	Soobin Oh	HSH Redfield Hillside Star	8:43 AM	2:56 PM	9:08 AM
98	Anya Ostrovsky	Dassett Whisper	8:49 AM	2:58 PM	9:10 AM
99	Anna Brostrom	Girl of California	8:55 AM	3:00 PM	9:12 AM
100	Kelson Frieden	RHF Peterzano	9:01 AM	4:02 PM	9:14 AM

Sr. Training Rider
Judge: Vicky Stashuk-Matisi (USA) at C
Arena: 4

			Friday	Saturday	Sunday
No.	Rider	Horse	Dressage	Show Jumping	Cross Country
101	Shelby Murray	Mannoury vd Watermolen	8:00 AM	2:40 PM	8:42 AM
102	Kelly Schwisow	Tahoe's Prize DF	8:06 AM	3:04 PM	9:22 AM
103	Suzanne Miller	Kryptonite Z	8:12 AM	3:06 PM	9:24 AM
104	Ashley McCaughan	Excel Star Megawatt	8:18 AM	3:08 PM	9:28 AM
105	Teresa Harcourt	Csongor	8:24 AM	3:10 PM	9:30 AM
106	Elyanna Snyder	BUCKLE END BERTIE	8:30 AM	3:12 PM	9:32 AM
107	Amy Parker	HSH Redfield Kazou	8:36 AM	3:14 PM	9:32 AM
108	Jessica Higgins	Finnegan	8:42 AM	3:16 PM	9:34 AM
109	Lauren Henry	Carel Cruiser	8:48 AM	3:18 PM	9:30 AM
110	Annie Shaw	Henry Jota Verona	8:54 AM	3:22 PM	9:36 AM
111	Carrie Finno	Zahara	9:00 AM	3:24 PM	9:38 AM
112	Stella Wright	Kilkeany Eclipse	9:06 AM	3:28 PM	9:42 AM
113	Emily Good	Charisma	9:12 AM	3:30 PM	9:34 AM
114	Chloe Kischuk	Dassett Endeavour	9:18 AM	3:32 PM	9:38 AM
115	Julia Wood	Absolute CESH	9:24 AM	3:34 PM	9:36 AM
116	Jayliana Nirschl	Panzyr	9:30 AM	3:36 PM	9:44 AM
117	Shelby Murray	Sonik Mambo No.5	9:36 AM	3:38 PM	9:46 AM
118	Alexius Carbajal	UDERZO	9:42 AM	2:54 PM	9:06 AM

Open Training
Judge: Laurel Bruun (USA) at C
Arena: 3

			Friday	Saturday	Sunday
No.	Rider	Horse	Dressage	Show Jumping	Cross Country
119	Tamra Smith	Fleeceworks L'Sprout	8:00 AM	3:40 PM	8:36 AM
120	Andrea Baxter	Adventure	9:22 AM	2:32 PM	8:32 AM
121	Lauren Billys Shady	Luna	9:28 AM	3:02 PM	8:34 AM
122	Michlynn Sterling	Carrigfadda	9:34 AM	2:38 PM	8:40 AM
123	Lucinde Van Brakel	KF Escuda	9:40 AM	3:42 PM	9:40 AM
124	Haley Dwight	WS Radagast	9:46 AM	3:44 PM	9:48 AM
125	Sarah Jane Nichols Jolley	Austria	9:52 AM	3:46 PM	9:50 AM
126	Teresa Korol	Ringwood Sullivan	9:58 AM	3:48 PM	9:52 AM
127	Alicia Swinton	Touche	10:04 AM	3:50 PM	9:54 AM
128	Andrea Baxter	The Big Easy	10:10 AM	3:20 PM	9:28 AM
129	Lisa Peecook	Macha	10:16 AM	3:26 PM	9:26 AM
130	Kaylawna Smith-Cook	Remember Me	10:22 AM	2:36 PM	8:38 AM
131	Jolie Wentworth	Rocket van Maarle	10:28 AM	3:52 PM	9:56 AM
132	Bonner Carpenter	Moscato-Versent SA	10:34 AM	2:34 PM	9:58 AM
133	Asia Vedder	Isi	10:40 AM	3:54 PM	10:00 AM
134	James Alliston	HMR Rolan	10:46 AM	2:30 PM	8:30 AM
135	Andrea Baxter	Camelot PJ	10:52 AM	3:56 PM	10:06 AM
136	Kaylawna Smith-Cook	Quinn HSR	10:58 AM	3:58 PM	9:18 AM
137	Michlynn Sterling	Crazy One Z	11:04 AM	4:00 PM	10:02 AM
138	Lauren Billys Shady	Mister Cooley	11:10 AM	4:04 PM	10:04 AM
139	James Alliston	Renaissance Man	11:16 AM	4:06 PM	9:16 AM
140	Margot Chandler	Fancy Feet II	11:22 AM	4:08 PM	10:08 AM

Jr. Novice Rider
Judge: Vicky Stashuk-Matisi (USA) at C
Arena: 4

			Friday	Saturday	Sunday
No.	Rider	Horse	Dressage	Show Jumping	Cross Country
141	Kennedy Wiklund	Atta Boy Atticus	10:00 AM	11:12 AM	10:51 AM
142	Megan Bebb	Once Upon A Dream	10:06 AM	11:14 AM	10:53 AM
143	Diya Lansberg	Backstreet Bay	10:12 AM	11:16 AM	10:55 AM
144	Isabelle Regeer	Re Del Castello	10:18 AM	11:18 AM	10:57 AM
145	Madeline Slocum	Pony on a Mission	10:30 AM	11:20 AM	10:59 AM
146	Piper Houghton	Native Summer	10:36 AM	11:26 AM	11:05 AM
147	Josephine Clark	A Premier Cooley	10:42 AM	11:28 AM	11:11 AM
148	Jules Thompson	The African Queen	10:48 AM	11:30 AM	11:13 AM
149	Haley Baird	I Love Lucy	10:54 AM	11:32 AM	11:15 AM
150	Sophia Thesen	Amadeus	11:00 AM	11:34 AM	11:17 AM
151	Emma Slocum	Patito	11:06 AM	11:36 AM	11:19 AM

Sr. Novice Rider
Judge: Laurel Bruun (USA) at C
Arena: 3

			Friday	Saturday	Sunday
No.	Rider	Horse	Dressage	Show Jumping	Cross Country
152	Dede McCoy	Dune DeHeir	12:30 PM	11:38 AM	11:21 AM
153	Carolyn Moderbacher	Remington III	12:36 PM	11:40 AM	11:23 AM
154	Julia Wood	Famous Seamus	12:42 PM	11:42 AM	11:25 AM
155	Charlotte Greatwood	Lochdown Cruise	12:48 PM	11:44 AM	11:27 AM
156	Alice Chan	Merriewold Quintessa	12:54 PM	11:46 AM	11:29 AM
157	Christine Lekutis	Westcoast Crimson VE	1:00 PM	11:48 AM	11:31 AM
158	Cyndi Stainer	Ennis	1:06 PM	11:50 AM	11:33 AM
159	Anne Johnson	Grandios Sky	1:12 PM	11:52 AM	11:35 AM
160	David Timchak	Over Easy	1:18 PM	11:54 AM	11:39 AM
161	Kelly Estes	Waltz With Me	1:24 PM	11:56 AM	11:41 AM
162	Keelari Mauzy	West Coast Cooley	1:30 PM	11:58 AM	11:45 AM
163	Nancy Emsley	Parqueterie	1:36 PM	12:00 PM	11:47 AM
164	Jennifer Fetner	Louis Vuitton	1:42 PM	12:06 PM	11:51 AM
165	Seika Streets	Counterpoint	1:48 PM	12:08 PM	11:53 AM
166	Molly Johnson	Castlerea Draoi	1:54 PM	12:10 PM	11:55 AM

167	Katrina Catto	Moinin's Boy	2:00 PM	12:12 PM	11:57 AM
168	Sadie Ziel	Night Fury	2:06 PM	12:14 PM	11:59 AM
169	Kennah Glickman	Ashwood Lucky	2:12 PM	12:16 PM	12:01 PM
170	Sadie Geernaert	Quixotic KC	2:18 PM	12:18 PM	12:03 PM

Novice Amateur
Judge: Laurel Bruun (USA) at C
Arena: 3

			Friday	Saturday	Sunday
No.	Rider	Horse	Dressage	Show Jumping	Cross Country
171	Michlynn Sterling	MBF Kingsriver Romeo	2:40 PM	11:34 AM	11:03 AM
172	Mauri Anderson	Gaelic Gamble	2:58 PM	12:48 PM	12:07 PM
173	Jeanne Carley	Shannondale Fionn	3:04 PM	12:50 PM	12:09 PM
174	Maxine Beck	Laguna Seca	3:10 PM	12:52 PM	12:11 PM
175	Jessie Deeter	Munchen	3:16 PM	12:58 PM	12:13 PM
176	Michlynn Sterling	Crockanboy Dancer	3:22 PM	1:00 PM	12:19 PM
177	Nicole Fuentes	Jungle Love DF	3:28 PM	1:02 PM	12:21 PM
178	Christine Poulos	Quality Beach	3:34 PM	1:04 PM	12:23 PM
179	Gabriel Aguilar	Denfer Du Banney	3:40 PM	1:06 PM	12:27 PM
180	Angela Bryson	Petite Pavarotti	3:46 PM	1:08 PM	12:29 PM
181	Jessica Masters	Sir Cristiano SE	3:52 PM	1:10 PM	12:33 PM

Open Novice
Judge: Wendy Wergles (USA) at C
Arena: 2

			Friday	Saturday	Sunday
No.	Rider	Horse	Dressage	Show Jumping	Cross Country
182	Nicholas Cwick	SBT Solo	12:20 PM	11:04 AM	10:47 AM
183	Alexis Helffrich	Casanova	12:26 PM	11:06 AM	10:49 AM
184	Sarah Jane Nichols Jolley	Ivorian	12:32 PM	1:14 PM	12:35 PM
185	Taylor McFall	Overkill DF	12:38 PM	1:16 PM	12:37 PM
186	Caroline Dein	Master Twain DF	12:44 PM	1:18 PM	12:39 PM
187	Andrea Baxter	Urbalreagh Nip N Tuc	12:50 PM	12:26 PM	10:45 AM
188	Tamra Smith	Solaguayre Cantata	12:56 PM	1:44 PM	12:41 PM
189	Kristin Joly	Nevada	1:02 PM	11:08 AM	11:01 AM
190	Flynn Spitts	Shotgun Ryder	1:08 PM	1:20 PM	12:43 PM
191	Nicholas Cwick	Mario BH	1:14 PM	12:44 PM	11:43 AM

192	Tori Traube	Rayito de Sol SE	1:20 PM	1:22 PM	12:45 PM
193	Kim Goto Miner	Solaguayre Largentó	1:26 PM	1:24 PM	12:47 PM
194	Danielle McKinley	Starting Over	1:32 PM	1:26 PM	12:49 PM
195	Mickayla Howard	Prime Diamond	1:38 PM	1:28 PM	12:51 PM
196	Dawn Scott	Cappa Aoife	1:44 PM	1:30 PM	12:53 PM
197	Amber Birtcil	Mississippi	1:50 PM	11:24 AM	12:55 PM
198	Marissa Nielsen	R U Lonesome Tonight PR	1:56 PM	1:32 PM	12:57 PM
199	Nicholas Cwick	Mufasa CM V/D Wolfshoeve	2:02 PM	1:12 PM	12:25 PM
200	Kristin Joly	Bijou	2:08 PM	1:34 PM	12:31 PM
201	Andrea Baxter	Nicolai Van de Heering	2:14 PM	1:36 PM	11:37 AM
202	Jolie Wentworth	DaRogue Rebel	2:30 PM	11:10 AM	12:59 PM
203	Alexis Heffrich	BGK ARDEO VALENTINE	2:36 PM	1:38 PM	1:01 PM
204	Savannah Gwin	Made by Leontine EB	2:42 PM	1:40 PM	1:03 PM
205	Tommy Greengard	I'm All In	2:48 PM	1:42 PM	1:05 PM
206	Nicholas Cwick	Carlson	2:54 PM	1:46 PM	1:07 PM

Jr. Beg. Novice Rider
Judge: Vicky Stashuk-Matisi (USA) at C
Arena: 4

			Friday	Saturday	Sunday
No.	Rider	Horse	Dressage	Show Jumping	Cross Country
207	Lauren Birkle	Kaiden	4:26 PM	8:47 AM	1:42 PM
208	Molly Myers	JFL Tawnymara	4:32 PM	8:49 AM	1:44 PM
209	Savannah Galyean	Aces High	4:38 PM	8:51 AM	1:46 PM
210	Addison Duvane	Legendary Leo	4:44 PM	8:53 AM	1:48 PM
211	Madison Curcie	Lady Viking	4:50 PM	8:55 AM	1:50 PM
212	Lola Pierce	The Red Baron	4:56 PM	8:57 AM	1:52 PM
213	Emily Hejret	Gandolph The Great	5:02 PM	8:59 AM	1:54 PM
214	Elizabeth Bustos	Ransom's Love	5:08 PM	9:01 AM	1:56 PM
215	Erika Small	Happy Hour	5:14 PM	9:03 AM	1:58 PM
216	Cecilia Cakmakci	Romeo	5:20 PM	9:05 AM	2:00 PM
217	Plper Sloan	Redtail Whistler	5:26 PM	9:09 AM	2:04 PM

Sr. Beg. Novice Rider
Judge: Wendy Wergeles (USA) at C
Arena: 2

			Friday	Saturday	Sunday
No.	Rider	Horse	Dressage	Show Jumping	Cross Country
218	Danielle Bagley	MC Hammer	3:00 PM	9:11 AM	2:05:30 PM
219	Nicole LaGrange	Excel Star Clover Chip	3:06 PM	9:15 AM	2:07:00 PM
220	Katie Komnenich	Gabriel	3:12 PM	9:17 AM	2:08:30 PM
221	Marcia Furtado	Dolce Flame	3:18 PM	9:19 AM	2:10:00 PM
222	Naomi Boness	Change of Luck	3:24 PM	9:21 AM	2:11:30 PM
223	Katherine Schlatter	Adios Nonino	3:30 PM	9:23 AM	2:13:00 PM
224	Kathryn Goettge	Lucky Day	3:36 PM	9:25 AM	2:14:30 PM
225	Amy Luca	Saturday Sun	3:42 PM	9:27 AM	2:16:00 PM
226	Kate Flaherty	Eli's Coming	3:48 PM	9:29 AM	2:17:30 PM
227	Natalie Burk	Laced Sensation	3:54 PM	9:31 AM	2:19:00 PM
228	Valeska Davis	Veneration	4:00 PM	9:37 AM	2:20:30 PM
229	Katie Casini	Nouveau Défi	4:12 PM	9:39 AM	2:25:00 PM

Open Beginner Novice
Judge: Vicky Stashuk-Matisi (USA) at C
Arena: 4

			Friday	Saturday	Sunday
No.	Rider	Horse	Dressage	Show Jumping	Cross Country
230	Megan Mclver	Calypso BW	2:46 PM	9:41 AM	2:26:30 PM
231	Asia Vedder	Litmanen Z	2:52 PM	9:43 AM	2:28:00 PM
232	Amber Birtcil	Oxford K	2:58 PM	9:45 AM	2:29:30 PM
233	Sarah Jane Nichols Jolley	Kingda Ka	3:04 PM	9:47 AM	2:31:00 PM
234	Kristin Joly	Odyssee	3:10 PM	8:45 AM	1:40:00 PM
235	Chloe Smyth	RSH Goliath	3:16 PM	9:49 AM	2:32:30 PM
236	Deborah Rosen	Dylan	3:22 PM	9:51 AM	2:34:00 PM
237	Anne Sisk	Lucky Suspect	3:28 PM	9:53 AM	2:35:30 PM
238	Vali Frank	OMS Vienna Stardust	3:34 PM	9:55 AM	2:37:00 PM
239	Allyson Hartenburg	Plain Bagel HE	3:40 PM	9:57 AM	2:38:30 PM
240	Daniela Zarate	Lexington DF	3:46 PM	9:59 AM	2:40:00 PM
241	Kyana Sazegari	Devil's Snare	3:52 PM	10:01 AM	2:41:30 PM
242	Kassandra Wilsey	The All Mighty Mushu	3:58 PM	10:03 AM	2:43:00 PM
243	Kristin Joly	Smarter World	4:04 PM	9:13 AM	2:44:30 PM
244	Michlynn Sterling	MBF Insta	4:10 PM	10:05 AM	2:46:00 PM

Open Starter
Judge: Laurel Bruun (USA) at C
Arena: 3

			Friday	Saturday	Sunday
No.	Rider	Horse	Dressage	Cross Country	Show Jumping
245	Rachel May	R. Dream Girl	4:15 PM	4:20 PM	
246	Salma Kuhlmann	Thumbelina	4:21 PM	4:22 PM	
247	Lauren Klingel	When Starz Align	4:27 PM	4:24 PM	
248	Becky Daugherty	Aries Harvest Moon	4:33 PM	4:26 PM	Reverse
249	Elisa Karnavy	Foxens Little Treat	4:39 PM	4:28 PM	Order
250	donald wolters	Amaron	4:45 PM	4:30 PM	Of
251	Judy Norton	Rush Himalaya	4:51 PM	4:32 PM	Standing
252	Emma de Vos Benavente	Cat Ballou	4:57 PM	4:34 PM	
253	Ayla Bennett	Luna's Eclipse	5:03 PM	4:36 PM	
254	Georgia Myers	Roscommon Serafina	5:09 PM	4:38 PM	
255	Taylor DeMuyneck	Holiday	5:15 PM	4:40 PM	
256	Erica Hounshell	That Says It All	5:21 PM	4:42 PM	
257	Bo Moore	Zodiac Kowboy	5:27 PM	4:44 PM	
258	Jennifer Wang	Cornet Star	5:33 PM	4:46 PM	

Young Event Horse 4 Year Old
Judge: Wendy Wergeles (USA) at C
Arena: 2

				Thursday	Thursday
No.	Rider	Horse		Dressage	Jumping
259	Kristin Joly	Odyssee		9:30 AM	11:30 AM
260	Aiden Beaubien	Gately's Proteus		9:38 AM	11:37 AM
261	Sophie Stocks	Rosco		9:46 AM	11:44 AM
262	Kristin Joly	Orpheus		9:54 AM	11:51 AM
263	Amber Birtcil	Oxford K		10:02 AM	11:58 AM
264	Tommy Greengard	Check The Boxes		10:10 AM	12:05 PM
265	Kristin Joly	Smarter World		10:18 AM	12:12 PM

Young Event Horse 5 Year Old
Judge: Wendy Wergeles (USA) at C
Arena: 2

				Thursday	Thursday
No.	Rider	Horse		Dressage	Jumping
266	Tamra Smith	Solaguayre Cantata		10:30 AM	12:25 PM
267	Aiden Beaubien	Sunshine Valley's Minnie		10:38 AM	12:32 PM
268	Asia Vedder	Litmanen Z		10:46 AM	12:39 PM
269	Andrea Baxter	The Big Easy		10:54 AM	12:46 PM



RIDING WAREHOUSE



HORSE & RIDER COVERED

Scan the QR Code or visit
www.ridingwarehouse.com
to start shopping.



DREAM BIG

**MUSCLE HEALTH
GASTRIC HEALTH
IMMUNE SUPPORT
INCREASED ENERGY
FASTER RECOVERY
ENDURANCE**



AUBURN
LABORATORIES INC.
877.661.3505 auburnlabs.com

USEF Competition Name: Twin Rivers Fall International

USEF#: 341990

Competition Division(s) and Rating(s):

CCI4*S, CCI3*S, CCI2*S, CCI1*, A, I, P, M, T, N, BN, Starter



MAAPP

MINOR ATHLETE ABUSE PREVENTION

LEARN ABOUT MAAP POLICIES



Safe Sport Training



Local Travel



One-On-One Interactions



Social Media & Electronic Communications



Read about these & more at usef.org/MAAPP

REPORT MAAP POLICY VIOLATIONS



usef.org/safe-sport/reporting

859-225-6915 or Text Anonymously 855-682-8733





Black Oak

1125-24th Street

Paso Robles, CA 93448

(805) 238-6740

www.bestwesternblackoak.com

info@bwhblackoak.com

Approximately 10 miles from Twin Rivers Ranch

- Outdoor pool and hot tub and dry sauna to wind down.
- Fitness room.
- Walking distance to multiple dining options.
- Easy access from US HWY 101 and SR 46 E and W.
- Daily discount towards breakfast at Margie's Diner.
- 1 mile to historic downtown with renowned fine dining and shopping.

Proudly offering special rates for
Twin Rivers Ranch event participants for 5+ years

Where comfort and convenience unite!
Family owned since 1961!

MEMORIES FOR A LIFETIME

Ride On Video

We Film Everyone!

Thousands of Eventing Videos Online!

RideOnVideo.net • Facebook.com/RideOnVideo
info@RideOnVideo.com • Phone/Text (916)412-8382

*The new guest house
at Twin Rivers*



**FOR INFO AND TO
BOOK YOUR VACATION,
GO TO AIRBNB.COM**



WWW.RIDEONPHOTO.COM

Thank you to our 2023 sponsors!

Presenting:



Support Level:



For more information on sponsorship
contact Christina Gray
christina@grayareaevents.com



MEMBERSHIP APPLICATION, RELEASE & RULES

Dear Rider,

The new season will be here before you know it. We want to make sure that you get to enjoy all the benefits of the Twin Rivers Annual Membership. If you are rejoining or a new member there are lots of great reasons to be a member this year. This year we will hold four recognized Horse Trials including International divisions at the Long and Short levels, and have added new Modified and 1* levels! We also have lots of other Schooling Shows like one day events, combined tests, and clinics. You definitely don't want to miss your chance to start saving money now.

The Twin Rivers Annual Membership will give you a wide variety of benefits:

- ✓ Unlimited use of the Facility- XC, Arenas, Gallop Tracks, Trails
- ✓ Free Schooling for **2** personal horses per member per time (Trainers: horses not owned by the trainer are subject to daily fee)
- ✓ **Priority Premier Permanent 12'x12' Stabling at big shows!**
- ✓ Recognition as a sponsor in show programs
- ✓ No Trailer In / Grounds fees for any shows organized by Twin Rivers.
- ✓ January to January
- ✓ Membership only costs \$1,000 per year which breaks down to only \$84/month!!

The daily schooling rates may increase, but the annual membership stays a deal!

Join on or before January 15 and receive a 5% discount!

- Yes, I would like to join as an annual member for the year_____!
 - I have read and understand the Twin Rivers rules.
 - I have enclosed a check for \$1,000 for one membership fee.
 - I have enclosed a check for \$200 for an additional family member.
 - I have enclosed a check for \$200 for each additional horse above the initial 2 included.
 - Platinum Owners membership \$2,000 for multiple horses owned by one person- any riders ok
- *Membership does not grant access to the covered arena, extra fee.

Please fill out the information below and mail to:

Twin Rivers Ranch Attn: Membership, 8715 North River Road, Paso Robles, CA 93446

Name: _____

Address: _____

Email: _____ Phone: _____

Mail To/Drive To: 8715 North River Road, Paso Robles, CA 93446
805-235-0412 ~ info@twinrivershorsepark.com
www.TwinRiversHorsePark.com

Professional's Choice[®]

VenTECH

collection

SATIN PADS

Dressage | Show Jumping



Contoured back for wither clearance and correct fit

Beautiful quilted satin top layer

Breathable, antimicrobial VenTECH[®] mesh lining

Reinforced ballistic billet guard for extra durability



1.800.331.9421 • www.profchoice.com

Estrella

EQUESTRIAN

at Twin Rivers Ranch

Horse Sales and Training,
Breaking and Starting,
Riding Lessons and
Clinics at a World Class
Venue with an Experienced
Advanced Level Rider



Andrea Baxter

8715 North River Road
Paso Robles, CA 93446

Andrea@TwinRiversHorsePark.com

805-235-0412