

Twin Rivers

ranch



Ride On Photo

Ride On Photo

Twin Rivers Fall International
September 20-22, 2024



ULLMAN
GROUP

RANCHES, EQUESTRIAN ESTATES & VINEYARDS

CHRISTIE'S
INTERNATIONAL REAL ESTATE

Cody Ullman | +1 805 721 2737 | www.ullmangroupe.com

Founder & President | CA DRE 02046176 | CO DRE 100072744

Twin Rivers Fall International

September 20-22, 2024

Officials

FEI GROUND JURY	Amanda Miller, USA; Linda Waller, GBR
FEI TECHNICAL DELEGATE 4/3*	Gretchen Butts, USA
FEI TECHNICAL DELEGATE 2*/1*	Wendy Wergeles, USA
FEI STEWARD	Travis Page, USA; Linda Paine, USA
FEI VETERINARY DELEGATES	Sandi Farris, USA
4* CROSS-COUNTRY COURSE DES.	Morgan Rowsell, USA
3*/2/1* & NAT. CROSS-COUNTRY DESIGNER	Adri Doyal, MEX
SHOW JUMPING COURSE DESIGNER	William Robertson, KY
HT GROUND JURY	Vicky Stashuk-Matisi
HT TECHNICAL DELEGATE	Wendy Wergeles
DRESSAGE JUDGES	Laurel Bruun, CA; Barbi Breen Gurley, CA
YEH/FEH JUDGE	Wendy Wergeles, CA
ANNOUNCERS/CONTROLLERS	Malcolm Hook, Louis Blankenship
TREATING VETERINARY	Dr. Fallon Haig (805) 290-3397
FARRIER	Emilio Jimenz (805) 722-8118
COURSE BUILDERS	Adri Doyle; Greg Thompson, Madeline Issacks, Anna Wersland
ORGANIZER	Connie Baxter
SHOW SECRETARY	Gray Area Events, Christina Gray, Katie Trafton, Lynne Arnold
VOLUNTEER COORDINATOR	Jamie Carbajal, Kendra Zartman, Kim Goto-Miner
SCORERS	Scoring Chix, Dawn Benson, Greg Benson
SAFETY OFFICER	Joe Billiter
PROGRAM	Julie Davison

Professional's Choice[®]

VenTECH

collection

SATIN PADS

Dressage | Show Jumping



Contoured back for wither clearance and correct fit

Beautiful quilted satin top layer

Breathable, antimicrobial VenTECH[®] mesh lining

Reinforced ballistic billet guard for extra durability



1.800.331.9421 • www.profchoice.com

Twin Rivers Fall International

September 20-22, 2024

SCHEDULE OF EVENTS

WEDNESDAY

FEI In Barn Exams 3:00-7:00 Stabling Check in Booth at Entrance of Stabling
FEI Ring Familiarization 3:00-5:00 – Ring 1 (by Covered)

THURSDAY

FEI In Barn Exams 8:30-2:00 Stabling Check in Booth at Entrance of Stabling
FEI Ring Familiarization 10:00-11:30 & 12:30-3:30; 5:15-6:00 – Ring 1 (by Covered)

YEH Dressage 9:30-10:30 - Ring 2

YEH Jumping 11:00-12:00– Chain Ring

Dressage Schooling Rounds 9:00-4:00 Ring 3

Jumping Schooling Rounds Starter 11:45-12:30; BN 12:40-1:40; N 1:50-2:45; T 2:55-3:35

FEI Rider Meeting 1:30 Hay Barn

Cross-Country Course Opens 2:00

CCI1* Show Jumping Open 5:45-6:30

Dressage

Ring 1 – Amanda Miller USA at C; Linda Waller GBR at E

CCI1*-S 4:20-5:15

FRIDAY

Dressage

Ring 1 –

Amanda Miller USA at C;

Linda Waller GBR at E

CCI2*S – 8:00-10:05

CCI3*S – 10:15-12:05

CCI4*S – 12:15-1:15

Advanced – 1:15-1:25

Ring 2 – Vicky Stashuk-Matisi

Open Intermediate – 7:45-8:30

Open Preliminary – 8:45-11:00

Open Training – 12:15-1:45

Open Starter B – 2:00-3:20

Open Modified – 3:30-5:15

Ring 3 – Laurel Bruun

Training Rider 8:00-10:15

Open Novice 10:30-1:40

Open Beg. Novice 1:50-3:00

Open Starter A 3:10-4:10

Ring 4 – Barbi Breen-Gurley

Jr. Novice Rider 8:00-8:55

Novice Amateur 9:00-10:05

Jr. Beg. Novice Rider 10:15-11:05

Sr. Novice Rider 12:15-2:15

Sr. Beg. Novice Rider 2:30-4:25

Show Jumping

CC11*S Course Walk 9:00-2:00
CC11*S 2:15-2:30
CC12*S Course Walk 2:30-3:00
CC12*S 3:00-3:35
CC13*S Course Walk 3:35-4:00
Water & Drag 4:00-4:25
CC13*S 4:25-5:00
CC4*S Course Walk 5:00-5:45
CC14*S 5:45-6:00

Ringside Wine Tasting 3:00-6:00

Mandatory FEI Rider Meeting 6:15 – Hay Barn

SATURDAY

Cross-Country

Intermediate 9:00-9:15
CC13*S 9:20-10:25
CC14*S/Advanced 10:45-11:20
CC12*S 11:50-1:00
CC11*S 1:15-1:55
Modified 2:00-2:35
Preliminary 3:05-4:15
Starter 4:35-5:30

Show Jumping

Training Course Walk 7:45-8:30
Water & Drag
Training 8:30-9:45
Novice Course Walk 9:45-10:15
Water & Drag 10:15-10:45
Novice 10:45-11:45
Water & Drag 11:45-12:15
Novice 12:15-1:15
Beg. Novice Course Walk 1:15-1:45
Water & Drag 1:45-2:15
Beg. Novice 2:15-3:30
Intermediate SJ Course Walk 4:30-5:30

SUNDAY

Show Jumping*

Intermediate 9:00-9:10
Preliminary Course Walk 9:10-9:30
Open Preliminary 9:30-10:20
Modified Course Walk 10:25-10:55
Water & Drag 10:55-11:25
Modified 11:20-11:55
Starter Course Walk 12:00-12:25
Open Starter A 12:30-12:50
Open Starter B 12:55-1:20

Cross-Country**

Training 8:30-9:45
Novice 10:10-12:10
Beg. Novice 12:45-2:00

*Awards given after each division.

**Awards given in the show office 30 minutes after scores have been posted.



ranch

Facility Map



DREAM BIG

**MUSCLE HEALTH
GASTRIC HEALTH
IMMUNE SUPPORT
INCREASED ENERGY
FASTER RECOVERY
ENDURANCE**



AUBURN
LABORATORIES INC.
877.661.3505 auburnlabs.com

Twin Rivers is available for your Activity!



Clinics, Camps, XC schooling, Shows, Day Trips!
Bring your own trainer or ride with ours! Contact Andrea for group rates
and details. Guest Cottage available for small groups overnight.

Andrea@twinrivershorsepark.com

OFFICIAL EVENT FARRIER

Emilio Jimenez

(805) 722-8118

Twin Rivers Ranch Premier Stabling

Guarantee your upgraded premium stall for 2024, and enjoy 12x12 stalls with lights! Annual Premier Stabling is offered for barns in blocks of 5 stalls, price does not include the individual show stall fee.

\$2000 for all four events in 2024



Ask the show office today to sign up for the next shows. First come first served.

Twin Rivers Fall International 2024 CCI4*-Short

Distance: 3500 meters
Speed: 570 mpm
Opt. Time: 6 m 9 s
Time Limit: 12 m 18 s

White number on Blue,
Single Blk Flag Option marked with S

- | | | | |
|--|---|--|-----------------------|
| 1 Professional's Choice
Flower Bench | 7ABC Frangible Rail,
Ditch, Angled Brush | 13 Slab Table | Brush |
| 2 Best Western Black Oak
Oval Planter | 8 West Coast Ramp | 14 Ditch and Wall | 19 Step Table |
| 3 Mission Archway | 9AB Brush on Mound | 15 Black Flag Bridge
Brush or Duck in Water | 20AB Quarry Log, Gate |
| 4 Blue Wave Table | 10AB Angled Brush | 16AB Bridge Water
Chevrons | 21 Twin Rivers Ramp |
| 5AB Mound Bunker to
Narrow Log | 11 Mural Table | 17 4" Table | 22AB Corner to Wedge |
| 6 Log Oxer | 12AB Palm Water Brush
and Corner | 18ABC Auburn Labs U
Log, Narrow Log, Angled | 23 Chase |
| | | | 24 Bunker |



Twin Rivers Fall International 2024 CCI3*-Short

Red with White Numbers and S

Efforts: 32	Opt. Time: 6m 17s
Distance: 3448 m	Time Limit: 12m 34s
Speed: 550 m/min	

- 1 Professional's Choice Flower Bench
- 2 Best Western Black Oak Oval Planter
- 3 Trakehner
- 4 Double Brush Table
- 5AB TRR Log, Duck House
- 6 Wine Arbor

- 7AB Auburn Labs Brushed Drop into Water, Brushed Rolled Chevron
- 8 Quarry Mound Log
- 9AB Rolled Brushes
- 10 Twin Rivers Ramp
- 11ABC T Log, Drop, Eyelash
- 12 Garden Wall

- 13ABC Auburns Lab Wave, Step Out, Wave
- 14 3 Star Table
- 15AB Double Log, Duck House
- 16 Slab Table
- 17 Ditch and Brush
- 18 Log Oxer

- 19 Gate
- 20AB Mim Rail, River Corner
- 21 Big Blue Bunker
- 22 Blue Wave Table
- 23 Mission Wall



Twin Rivers Fall International 2024 CCI2*-Short

Green with White Numbers and S

Efforts: 28	Opt. Time: 5m 43s
Distance: 2970 m	Time Limit: 11m 26s
Speed: 520 m/min	

- 1 Professional's Choice Flower Bench
- 2 Best Western Black Oak Oval Planter
- 3 Trakehner
- 4 Rolled Brush

- 5ABC Log, House, Boathouse
- 6 Wine Arbor
- 7AB Auburn Labs Brush Box into Water, Brushed Rolled Chevron
- 8 Mound Bunker

- 9 Log
- 10 Log Corner
- 11 2" Table
- 12AB Ditch Rails
- 13 Mural Table
- 14ABC Log, 1 Stride Steps
- 15 Slab Table

- 16 Ditch and Brush
- 17 Log Oxer
- 18 Blue Wave Table
- 19AB Gate, Wave Corner
- 20 Twin Rivers Ramp
- 21 Mission Wall



Twin Rivers Fall International 2024 CCI1*- Short

Efforts: 25	Opt. Time: 5m 45s
Distance: 2870 m	Time Limit: 11m 30s
Speed: 500 m/min	

Blue with Orange Numbers with S

- | | | | |
|------------------------------|---|-----------------------------------|----------------------|
| 1 Flower Bench | 6 Wine Arbor | 11 Ditch and Rails | 16 Trakehner |
| 2 Ranch House | 7AB Drop into Water,
Brushed Rolled
Chevron | 12 Rolled Brush | 17 Bar Table |
| 3 Twin Rivers Log | 8 Narrow Bunker | 13 Double Log | 18AB Log, Log Corner |
| 4 Midway Log | 9 Brushed Flower Log | 14 Arch Table | 19 Twin Ramp |
| 5AB Boathouse, Angled
Log | 10 One Star Table | 15ABC Coop, Ditch,
Narrow Coop | 20 Mission Wall |

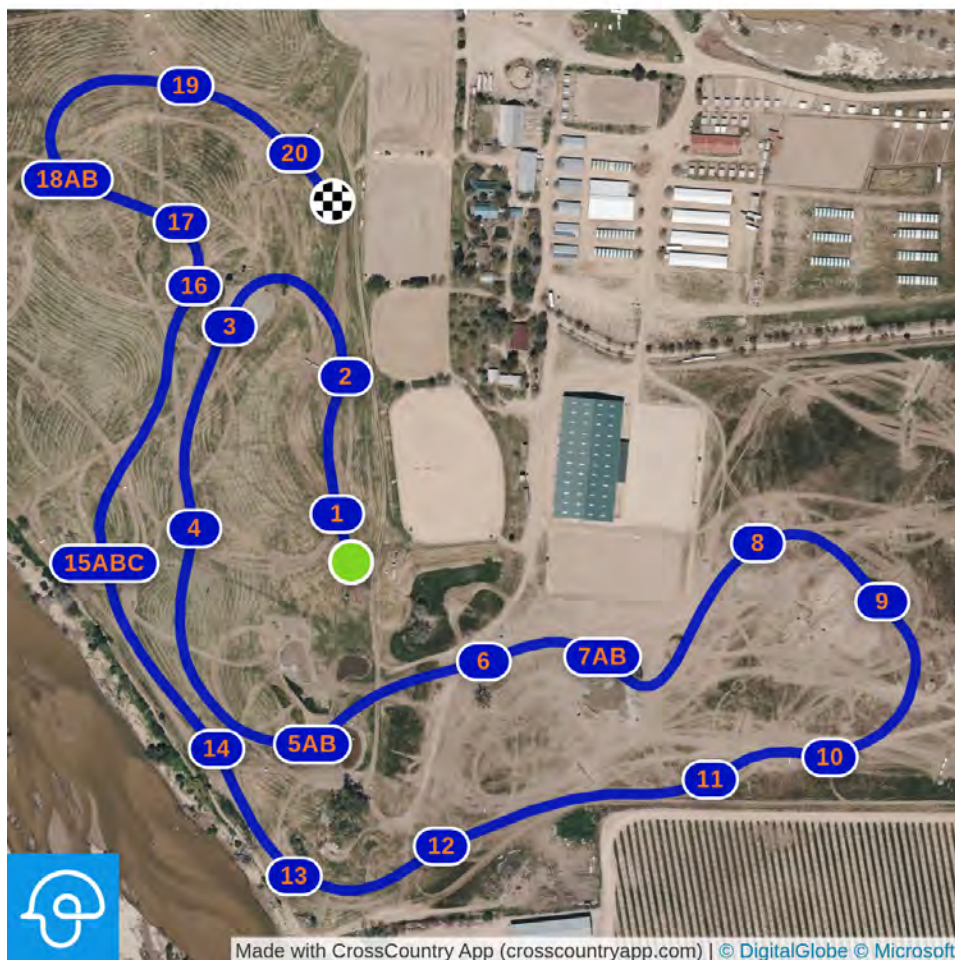

Twin Rivers Fall International 2024 Advanced

Distance: 3530 meters
 Speed: 570 mpm
 Opt. Time: 6 m 12 s
 Time Limit: 12 m 24 s

White Number on Blue Square with HT

- 1 Professional's Choice
Flower Bench
- 2 Best Western Black
Oak Oval Planter
- 3 Mission Archway
- 4 Blue Wave Table
- 5AB Mound Bunker to
Narrow Log
- 6 Log Oxer

- 7ABC Frangible Rail,
Ditch, Angled Brush
- 8 West Coast Ramp
- 9AB Brush on Mound
- 10AB Angled Brush
- 11 Mural Table
- 12AB Palm Water Brush
and Corner

- 13 Slab Table
- 14 Ditch and Wall
- 15 Duck in Water
- 16AB Duck into Water,
Water Chevron
- 17 4" Table
- 18ABC Auburn Labs U
Log, Narrow Log, Angled
Brush

- 19 Step Table
- 20AB Quarry Log, Gate
- 21 Twin Rivers Ramp
- 22AB Corner to Wedge
- 23 Chase
- 24 Bunker



Twin Rivers Fall International 2024 Intermediate

Efforts: 30

Distance: 3115 m

Speed: 550 m/min

Opt. Time: 5m 40s

Time Limit: 11m 20s

Red with White numbers and HT

1 Professional's Choice
Flower Bench

2 Best Western Black
Oak Oval Planter

3 Trakehner

4 Double Brush Table

5AB Log, Duck House

6 Wine Arbor

7AB Auburn Labs
Brushed Drop into Water,
Brushed Rolled Chevron

8 Mural Table

9 Rolled Brush

10 Rolled Brush

11 Garden Wall

12ABC Auburn Labs
Wave, Step Out, Wave

13 Mural Table

14ABC Log, Bounce Drop
Steps

15 Double Log

16 Slab Table

17 Ditch and Brush

18 Log Oxer

19 Narrow Bunker

20AB GT Log, Log Corner

21 Big Blue Bunker

22 Blue Wave Table

23 Mission Wall



Made with CrossCountry App (crosscountryapp.com) | © DigitalGlobe © Microsoft

Twin Rivers Fall International 2024 Preliminary

Green with White Numbers and HT

Efforts: 29	Opt. Time: 5m 41s
Distance: 2950 m	Time Limit: 11m 22s
Speed: 520 m/min	

1 Professional's Choice
Flower Bench
2 Best Western Black
Oak Oval Planter
3 Trakehner
4 Rolled Brush
5AB House, Boathouse

6 Wine Arbor
7AB Auburn Labs Drop
into Water, Brushed
Rolled Chevron
8 Mound Bunker
9 Narrow Bunker
10AB Quarry Shed

11 2* Table
12 Ditch and Rails
13 Mural Table
14ABC Log, One Stride
Steps
15 Slab Table

16ABC Coop, Ditch,
Narrow Coop
17 Log Oxer
18 Blue Wave Table
19AB Gate, Wave Corner
20 Twin Ramp
21 Mission Wall



Twin Rivers Fall International 2024 Modified

Orange Number on Blue Square with HT

Efforts: 25	Opt. Time: 5m 45s
Distance: 2813 m	Time Limit: 11m 30s
Speed: 490 m/min	

- | | | | |
|---|---|-----------------------------------|----------------------|
| 1 Professional's Choice
Flower Bench | 6 Wine Arbor | 11 Ditch and Rails | 16 Trakeherner |
| 2 Ranch House | 7AB Auburn Labs Drop
into Water, Box Chevron | 12 Rolled Brush | 17 Bar Table |
| 3 Twin Rivers Log | 8 Narrow Bunker | 13 Double Log | 18AB Log, Log Corner |
| 4 Midway Log | 9 Brushed Flower Log | 14 Arch Table | 19 Twin Ramp |
| 5AB Boathouse, Angled
Log | 10 One Star Table | 15ABC Coop, Ditch,
Narrow Coop | 20 Mission Wall |



Twin Rivers Fall International 2024 Training

White on Black Square

Efforts: 23	Opt. Time: 5m 12s
Distance: 2335 m	Time Limit: 10m 24s
Speed: 450 m/min	Minimum: 4m 30s
Speed Flts: 4m 30s	

- | | | | |
|------------------------|--------------------|----------------------------|-----------------------------------|
| 1 Log | 6 Bridge House | 10 Auburn Labs Brushed Log | 14 Blue Bunker |
| 2 Ranch House | 7 Log on Mound | 11 4x6 Bunker | 15AB U- Log, Corner |
| 3 Rolltop out of Water | 8AB Double Steps | 12 Green Top Bunker | 16ABC Slab Ramp, Ditch, Tommy Log |
| 4 Green Table | 9 Ditch and Flower | 13AB Angled Brushes | 17 Rail Box |
| 5AB 2 Step, Chevron | | | |

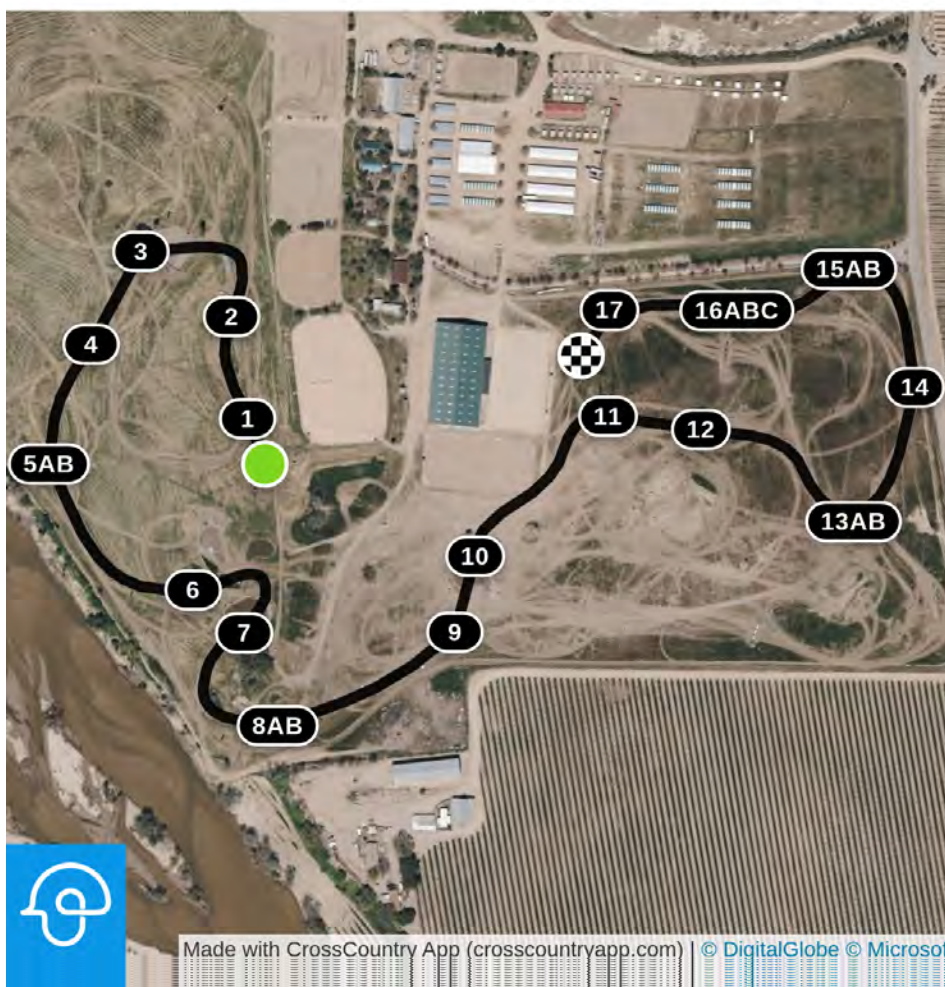

Made with CrossCountry App (crosscountryapp.com) | © DigitalGlobe © Microsoft

Twin Rivers Fall International 2024

Novice

White with Black Numbers

Efforts: 20	Opt. Time: 4m 52s
Distance: 1945 m	Time Limit: 9m 44s
Speed: 400 m/min	Minimum: 4m 20s
Speed Fits: 4m 20s	

- | | | | |
|------------------|-----------------|----------------------|---------------------|
| 1 Log | 6AB Water, Coop | 10 Auburn Labs Water | 14 Brush |
| 2 Blue Rolltop | 7 Corner | 11 Log on Mound | 15AB Rolltop, Bench |
| 3 Blue Bunker | 8 Rail Box | 12 Log at Quarry | 16AB Log, Ditch |
| 4 Cabin on Mound | 9 Weldon's Wall | 13 Bunker | 17 Ramp |
| 5 Bridge Water | | | |



Made with CrossCountry App (crosscountryapp.com) | © DigitalGlobe © Microsoft

Twin Rivers Fall International 2024

Beg. Novice

Yellow with Black Numbers

Efforts: 17

Distance: 1690 m

Speed: 350 m/min

Speed Fits: 4m 2s

Opt. Time: 4m 50s

Time Limit: 9m 40s

Minimum: 4m 2s

- 1 Log
- 2 Blue Rolltop
- 3 Blue Bunker
- 4 Cabin
- 5 Green Table

- 6 Corner
- 7 Bank Up
- 8 Rail Box
- 9 Weldon's Wall

- 10 Auburn Labs Water
- 11 Log on Mound
- 12 Log
- 13 Bunker

- 14 Brush
- 15 Log
- 16 Ditch
- 17 Ramp



Twin Rivers Fall International 2024 Starter

Light Blue with Orange Numbers

Efforts: 13
Distance: 1450 m
Speed: 300 m/min
Speed Flts: 3m 28s

Opt. Time: 4m 50s
Time Limit: 9m 40s
Minimum: 3m 28s

- | | | | |
|----------------|-----------------|---------------------|--------------|
| 1 Log | 5 Water | 8 Auburn Labs Water | 10 Bunker |
| 2 Blue Rolltop | 6 Gate | 9 Moundside Cabin | 11 Brush |
| 3 Bench | 7 Weldon's Wall | | 12 Trakehner |
| 4 Bunker | | | 13 Ramp |

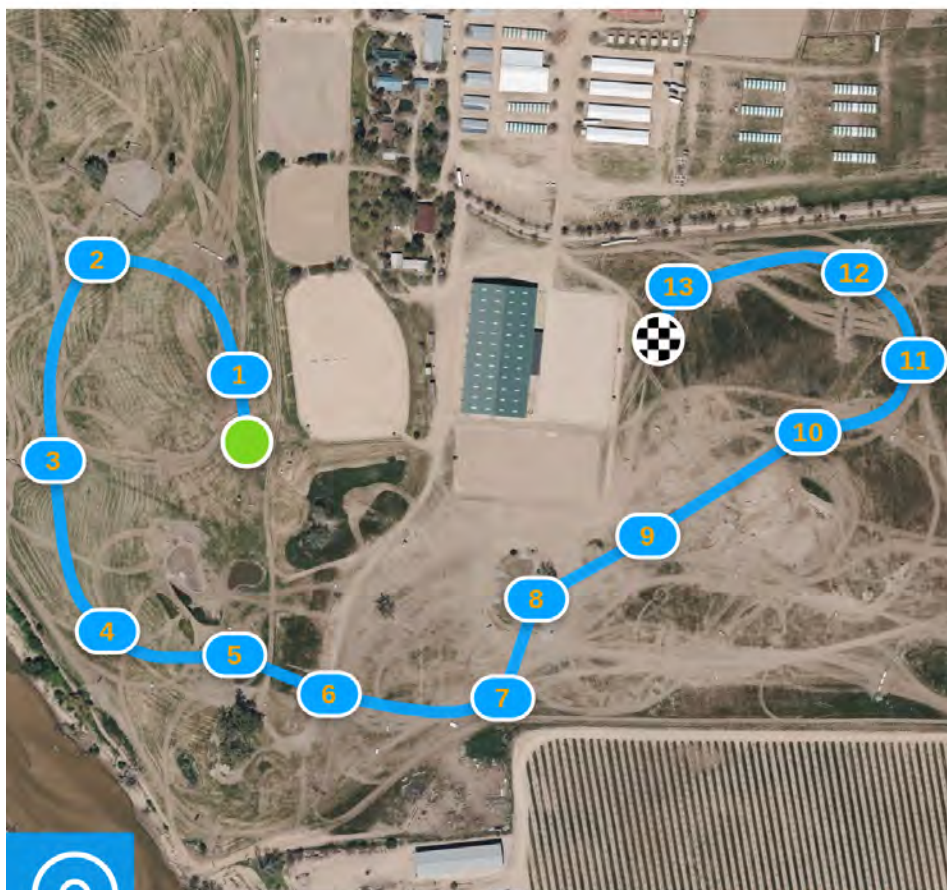

Made with CrossCountry App (crosscountryapp.com) | © DigitalGlobe © Microsoft

Battle of the Barns

Volunteer of the Year

For 2023 the barn that has the most hours volunteering at Twin Rivers events will win the Battle of the Barns! At the end of the show season, we will award the barn with the most hours with Premier Stabling for the entire next year and the trainer with a Twin Rivers Ranch Year-long membership. The membership is valued at \$1000, and allows you unlimited schooling for two horses per visit for a year. You also get discounts on haul in fees for schooling shows and preferred stabling at the shows.

2023 Winner

Avon Eventing

Year End Volunteer Raffle Winners:

For every four hours you help throughout the year, you get a ticket entered into our year end raffle.

1st	Entry to Twin Rivers Show	Jillian Mader
2nd	Stabling to Twin Rivers Show	Debbie Vogt
3rd	Cross-Country Schooling Certificate	Layla Schackner

Volunteer of the Year Winner:

A total of 666 hours were volunteered by 69 people!

Place	Name	Hours
1st	Gale, Marty	36:18
2nd	Mader, Jillian	36:13
3rd	Schackner, Layla	33:27



2024 Membership List

Angela Bryson

Anna Weston Smith

Audrey Sanborn

Cyntha Wright

Dawn Scott

Elsa Warble

Helen Alliston

James Alliston

Julia Beauchamp

Kendra Mitchell

Kennah Glickman

Lauren Burnell

Michlynn Sterling

Molly Duda

Molly Johnson

Nancy Benson

Paige Beauchamp

Payton Piearcy

Seika Streets

Sharl Talan

Tracy Cabalietto



U.S. EVENTING ASSOCIATION MEMBERSHIP APPLICATION

USEA, Inc. • 525 Old Waterford Road NW, Leesburg, VA 20176

Phone: (703) 779-0440 • Fax: (703) 779-0550 • E-mail: memberservices@useventing.com • Web: www.useventing.com

Membership valid from December 1 through November 30 of each year. Explanation of membership categories below.

Complete this form and mail to the USEA or register online at Services.useventing.com.

Print Name: _____ Date of Birth: _____ (Required for USEA Year-End Awards)

Address: _____ USEA Area: (See back for details)

City: _____ State: _____ Zip: _____ Male Female

E-mail: _____ Daytime Phone: _____

1. MEMBERSHIP RENEWAL

Auto Renewal My USEA #: _____

2. MEMBERSHIP CATEGORIES

All members receive a subscription to *Eventing USA* magazine.

Life Member: *Non-transferable* \$1,500.00

Life Member 60 & Over: *Non-transferable* \$1,000.00

Full Member: \$120.00

Young Riders must state birthdate.

(Young Rider Area Declaration must be received by March 15)

Collegiate Program Member: \$95.00

(\$25 discount) with verification of participating USEA Affiliate College/University. TO RECEIVE THE DISCOUNT: Your Team Coach/Team Advisor must provide a roster of the Eventing Team members to the USEA. **Print Name of College/University:** _____

Junior Member: *Age 18 and under* \$95.00

Open to all competitors through the end of the calendar year of their 18th birthday. Join the USEA Interscholastic Eventing League (IEL) – available to students from 5th to 12th grade. **Print Name of Team:** _____

Supporting Member: *Not allowed to compete at this level* \$55.00

Partial Year Membership: *Valid only Sep. 1-Nov. 30 of each year.* \$50.00

To receive this discount you MUST join the coming membership year as well.

3. FOREIGN USEA FULL/SUPPORTING MEMBERSHIPS

Canada/Mexico Add \$40.00 for postage

All other Add \$52.00 for postage

4. AREA PROGRAM FEES

USEA membership required to participate in ALL Area Programs.

Adult Rider Program Member: \$25+\$10.00 Admin Fee

Must hold at least a Supporting Membership to participate in this program.

Young Rider Program Member: \$50+\$10.00 Admin Fee

For Training level and below.

Young Rider Program Member: \$75+\$10.00 Admin Fee

For Modified level and above.

FOR YOUNG RIDERS AGE 25 AND BELOW Please provide emergency contact:

Legal Guardian: _____

Relationship: _____ Emergency #: _____

E-mail: _____

5. MEMBERSHIP CHOICES

Do not send me *Eventing USA* magazine.

Do not include my name on third party non-USEA related mailing lists.

Do not send me *Member Thank You* and *USEA Decal*.

PAYMENT: (TOTAL OF 1, OR 2, 3, 4, 6, AND 7) Do not send cash.

\$ _____

Card #: _____ Exp. Date: _____ CV code #: _____ Billing Zip Code: _____

Signature: _____ Print name on Card: _____

6. ADDITIONAL ITEMS FOR PURCHASE

USEA Medical Armband Holder & Card: \$12.50

7. PLEASE SUPPORT THE USEA PROGRAMS

I would like to make a donation to the USEA to support its educational programs and ensure the future of the sport of eventing. I understand the USEA is a 501(c)(3) educational organization and all donations* are fully tax deductible.* Donations are not considered restricted donations but USEA will make every attempt to honor your intent.

USEA Inc. (Equine Welfare and Safety and Educational Programs) \$ _____

USEA Foundation \$ _____

8. IMPORTANT INFORMATION FOR ALL MEMBERS

Are you a member of? USEF Member #: _____

USET Foundation USPC Rating: _____

Please check all that apply: Coach Event Organizer Farrier

Horse Breeder Trainer Veterinarian Volunteer

Check here if you would like additional information on the USEA Eventing Coaches Program (ECP).

9. AMATEUR RIDER DECLARATION (AGE 19 AND OLDER)

AMATEUR STATUS: For all returning USEA members, Amateur status will be automatically transferred each year. It is the responsibility of each competitor to inform the USEA of any changes to their status. The benefits of amateur status are not retroactive. Amateur status begins at the time it is declared to the end of the current competition season. A fine of \$50.00 will be assessed for all Amateur exemption petitions to the USEA.

PLEASE READ – USEF DEFINITION OF AMATEUR STATUS

USEF Rules for Eventing Appendix 3, Section 4.4: **AMATEUR RIDER (AR)** - The following may participate in Eventing competitions as an Amateur. **A)** Any competitor in possession of a valid Amateur Card issued by the USEF, or **B)** Any Senior USEA member who competes in the Training, Novice or Beginner Novice level who meets the requirements of Federation GR1306. Individuals declaring such status must present, upon demand, an audited financial statement in support of the claim of eligibility; failure to do so will be deemed a violation. Misrepresentation of eligibility under this provision will subject an individual to disciplinary action under GR1307.6, GR1307.8, GR1308.3 and Chapter 6. Amateur certification under this provision is valid for Eventing competitions only and does not confer Amateur status for participation in any other Breed or Discipline.

I hereby declare that I am NOT professional, but I am eligible for Amateur status under the conditions set forth in the above USEF rule.

NAME: (please print) _____

SIGNATURE: _____

This document serves as the affidavit for your Amateur Status Eligibility.

NOTE: This person's Amateur status must be declared for each competition season. To be eligible for the USEA Year-End Awards, this section must be completed and signed. Please be sure to include Amateur status on entry forms.

Check Enclosed (Payable to USEA Inc. in U.S. funds only)

Charge my: Visa MasterCard AmEx

Twin Rivers Fall International

CCI4* -Short ~ Ring 1 ~ Judges: Amanda Miller, USA at C; Linda Waller, GBR at E

			Friday	Friday	Saturday
No.	Rider	Horse	Dressage	Show Jumping	Cross-Country
1	Taren Hoffos	Regalla	12:18 PM	05:45 PM	10:45 AM
2	James Alliston	Cora	12:26 PM	05:47 PM	10:50 AM
3	Molly Duda	Disco Traveler	12:34 PM	05:49 PM	10:55 AM
4	Jen Moody	Eye of the Storm	12:42 PM	05:51 PM	11:00 AM
5	Tamra Smith	Mai Baum	12:50 PM	05:53 PM	11:05 AM
6	Renee Kalkman	Flame Eternal	12:58 PM	05:55 PM	11:10 AM
7	Taren Hoffos	Master Class	01:06 PM	05:59 PM	11:15 AM

CI3* -Short ~ Ring 1 ~ Judges: Amanda Miller, USA at C; Linda Waller, GBR at E

			Friday	Friday	Saturday
No.	Rider	Horse	Dressage	Show Jumping	Cross-Country
8	James Alliston	Irish Pop	10:16 AM	04:25 PM	9:20 AM
9	Megan McIver	Elle	10:23 AM	04:27 PM	9:24 AM
10	Tamra Smith	Lillet 3	10:31 AM	04:29 PM	9:28 AM
11	Leah Forquer	Oakley's Hunt SE	10:38 AM	04:31 PM	9:32 AM
12	Julia Beauchamp Crandon	Playing the Game	10:46 AM	04:33 PM	9:36 AM
13	Savannah Gwin	No App for That	10:53 AM	04:35 PM	9:40 AM
14	Gina Economou	Cooley By Design	11:01 AM	04:37 PM	9:44 AM
15	Molly Duda	Carlingfords Hes a Clover	11:09 AM	04:39 PM	9:48 AM
16	Jolie Wentworth	Kismet Klosterbrau	11:16 AM	04:41 PM	9:52 AM
17	Asia Vedder	Mameluke	11:24 AM	04:43 PM	9:56 AM
18	Audrey Sanborn	Lex D	11:31 AM	04:45 PM	10:00 AM
19	James Alliston	Addyson	11:39 AM	04:47 PM	10:04 AM
20	Megan McIver	Igor B	11:46 AM	04:49 PM	10:08 AM
21	Tamra Smith	Kynan	11:53 AM	04:51 PM	10:12 AM
22	Leah Forquer	Ixxe Hedoniste	12:01 PM	04:53 PM	10:16 AM
23	Julia Beauchamp Crandon	MGH Capa Vilou	12:08 PM	04:55 PM	10:20 AM

CI2*-Short ~ Ring 1 ~ Judges: Amanda Miller, USA at C; Linda Waller, GBR at E

			Friday	Friday	Saturday
No.	Rider	Horse	Dressage	Show Jumping	Cross-Country
24	Andrea Baxter	Camelot PJ	8:00 AM	03:00 PM	11:54 AM
25	Amber Birtcil	Mississippi	8:07 AM	03:02 PM	11:58 AM
26	Bonner Carpenter	Piccadilly's Pride M.E.	8:14 AM	03:04 PM	12:02 PM
27	Grace Brownrigg	Dhaulagiri	8:21 AM	03:06 PM	12:06 PM
28	Lauren Bebb	EPA Mo Chara	8:28 AM	03:08 PM	12:10 PM
29	Grace Wechser	Raskadero	8:35 AM	03:10 PM	12:14 PM
30	Joanna Schielein	Hypnos RC	8:42 AM	03:12 PM	12:18 PM
31	Gabriella Ringer	Get Wild	8:49 AM	03:14 PM	12:22 PM
32	Margot Chandler	Cartaleyo JF	8:56 AM	03:16 PM	12:26 PM
33	Andrea Baxter	Adventure	9:03 AM	03:18 PM	12:30 PM
34	James Alliston	Renaissance Man	9:10 AM	03:20 PM	12:34 PM
35	Kaylawna Smith-Cook	Dealas	9:17 AM	03:22 PM	12:38 PM
36	Kayley Batt	Calling Cooley	9:24 AM	03:24 PM	12:42 PM
37	Anya Ostrovsky	FE Coco Cassana	9:31 AM	03:26 PM	12:46 PM
38	Lucinde Van Brakel	Goodknight	9:38 AM	03:28 PM	12:50 PM
39	Haley Dwight	WS Radagast	9:45 AM	03:30 PM	12:54 PM
40	Kim Goto Miner	LC O'Shawnisee	9:52 AM	03:32 PM	12:58 PM
41	Andrea Baxter	The Big Easy	9:59 AM	03:34 PM	01:02 PM

CI1*-Short ~ Ring 1 ~ Judges: Amanda Miller, USA at C; Linda Waller, GBR at E

			Thursday	Friday	Saturday
No.	Rider	Horse	Dressage	Show Jumping	Cross-Country
42	Kaylawna Smith-Cook	Moscato-Versent SA	04:20 PM	02:15 PM	01:20 PM
43	Lauren Crabtree	Derroon Diamond	04:27 PM	02:17 PM	01:25 PM
44	Jennifer McFall	High Five DF	04:34 PM	02:19 PM	01:30 PM
45	Tamra Smith	Solaguayre Cantata	04:41 PM	02:21 PM	01:35 PM
46	Millicent Billig	Gorgeous In Grey	04:48 PM	02:23 PM	01:40 PM
47	Lauren Burnell	Freedom Hill	04:55 PM	02:25 PM	01:45 PM
48	Amber Birtcil	Milagro	05:02 PM	02:27 PM	01:50 PM
49	Kaylawna Smith-Cook	Remember Me	05:09 PM	02:29 PM	01:55 PM

Advanced ~ Ring 1 ~ Judges: Amanda Miller, USA at C

			Friday	Friday	Saturday
No.	Rider	Horse	Dressage	Show Jumping	Cross-Country
50	Megan McIver	Kapitan Sparrow XII	01:14 PM	05:57 PM	11:15 AM

Open Intermediate ~ Ring 2 ~ Judges: Vicky Stashuk-Matisi, USA at C

			Friday	Saturday	Sunday
No.	Rider	Horse	Dressage	Cross-Country	Show Jumping
51	Erin Kellerhouse	Bon Vivant GWF	7:45 AM	9:00 AM	Reverse
52	Lauren Salueiro	Wimpy Kid	8:07 AM	9:03 AM	Order of
53	India McEvoy	E'zara	8:14 AM	9:06 AM	Standing
54	Erin Kellerhouse	Ringwood Adios Amigo	8:21 AM	10:24 AM	Starts at 9:00 AM

Open Preliminary ~ Ring 2 ~ Judges: Vicky Stashuk-Matisi, USA at C

			Friday	Saturday	Sunday
No.	Rider	Horse	Dressage	Cross-Country	Show Jumping
55	Chloe Smyth	RHS Caspar Conthargos	8:45 AM	03:08 PM	
56	Jillian Mader	Cooley Neptune	8:51 AM	03:11 PM	
57	Mickayla Howard	HH Ontario	8:57 AM	03:14 PM	
58	Charlotte Freeman	Graceland's Ladera	9:03 AM	03:17 PM	
59	Soobin Oh	HSH Redfield Hillside Star	9:09 AM	03:20 PM	
60	Taylor McFall	Stoneman	9:15 AM	03:23 PM	
61	Sarah Cullum	Spikes High	9:21 AM	03:26 PM	
62	Payton Pearcey	Geronimo	9:27 AM	03:29 PM	
63	Rebecca Braitling	Juniperus	9:33 AM	03:32 PM	Reverse
64	Alexandra Lebovic	VaZoom TW	9:39 AM	03:35 PM	Order of
65	Jasmine Sandhu	Divine HE	9:45 AM	03:38 PM	Standing
66	Sophie Tice	Viva La Vida	9:51 AM	03:41 PM	Starting at
67	Lauren Billys Shady	Clearsky	9:57 AM	03:44 PM	9:35 AM
68	Kira Niyogi	Corlandro Approved	10:03 AM	03:47 PM	
69	Mackenzie Davison	Lockdown JPL	10:09 AM	03:50 PM	
70	Josey Thompson	Pistol Annie	10:15 AM	03:53 PM	
71	Teresa Korol	Ringwood Sullivan	10:21 AM	03:56 PM	
72	Kendra Mitchell	Calcourt Legend	10:27 AM	03:59 PM	
73	Roberta Zajac	Look Again	10:33 AM	04:02 PM	
74	Elsie Patterson	Finnigan R-E	10:39 AM	04:05 PM	
75	Chloe Smyth	Top Quirada	10:45 AM	04:08 PM	
76	Jillian Mader	Coolrock Wacko Jacko	10:51 AM	04:11 PM	
77	Mickayla Howard	Miss Tique	10:57 AM	04:14 PM	

Open Modified ~ Ring 2 ~ Judges: Vicky Stashuk-Matisi, USA at C

			Friday	Saturday	Sunday
No.	Rider	Horse	Dressage	Cross-Country	Show Jumping
78	Molly Duda	Jutopia	03:30 PM	02:00 PM	
79	Megan Bebb	Clara BÃ¶ll	03:36 PM	02:02 PM	
80	Lauren Henry	Carel Cruiser	03:42 PM	02:04 PM	
81	Jessica Higgins	Finnegan	03:48 PM	02:06 PM	
82	Camille Batoy	Femme Fatale WE	03:54 PM	02:08 PM	
83	Julie Flettner	Excel Star Romeo	04:00 PM	02:10 PM	Reverse
84	Katherine A. Schultz	En Vogue	04:06 PM	02:12 PM	Order of
85	Gina Miles	RLE Cappuccino	04:12 PM	02:14 PM	Standing
86	Emma Slocum	Patito	04:18 PM	02:16 PM	Starting at
87	Taylor Miles	BeamMeUp	04:24 PM	02:18 PM	11:20 AM
88	Isabella Degner	Supah Heat	04:30 PM	02:20 PM	
89	Whitney Tucker Billeter	Balou Print	04:36 PM	02:22 PM	
90	Lauren Billys Shady	Kingston 60	04:42 PM	02:24 PM	
91	Susannah Bard	Baron de Chevalier	04:48 PM	02:26 PM	
92	Paige Beauchamp Crandon	Fyfin Ramiro	04:54 PM	02:28 PM	
93	Sierra Stenger	Gold Fanatic	05:00 PM	02:30 PM	
94	Avery Fletcher	Whats That Sports- field	05:06 PM	02:32 PM	

Training Rider ~ Ring 3 ~ Judges: Laurel Bruun, USA at C

			Friday	Saturday	Sunday
No.	Rider	Horse	Dressage	Show Jumping	Cross-Country
95	Charlotte Greatwood	Lochdown Cruise	8:00 AM	8:38 AM	8:36 AM
96	Amanda Pezzuto	Sully	8:06 AM	8:40 AM	8:38 AM
97	Cyndi Stainer	LH	8:12 AM	8:42 AM	8:40 AM
98	Tomiah Madrigal	HOTLINE	8:18 AM	8:44 AM	8:42 AM
99	Anna Weston Smith	Kinda B Dazzle	8:24 AM	8:46 AM	8:44 AM
100	Sarah Harty	Pickhill Arctic Air	8:30 AM	8:48 AM	8:46 AM
101	Nadia Vogt	New Gaillard AJK	8:36 AM	8:50 AM	8:48 AM
102	Nicci Guzzetta	Little Richard	8:42 AM	8:52 AM	8:50 AM
103	Marissa Bernhofer	Let Her Rip	8:48 AM	8:54 AM	8:52 AM
104	Tanisha Naidoo	Pacificlone 1	8:54 AM	8:56 AM	8:54 AM
105	Elyanna Snyder	BUCKLE END BERTIE	9:00 AM	8:58 AM	8:56 AM

106	Anna Brostrom	Girl of California	9:06 AM	9:00 AM	8:58 AM
107	Daniela Zarate	Lexington DF	9:12 AM	9:02 AM	9:00 AM
108	Nicole LaGrange	Excel Star Clovers Chip	9:18 AM	9:04 AM	9:02 AM
109	Kristin Terris	Rathcash Olympia	9:24 AM	9:06 AM	9:04 AM
110	Dede McCoy	Dune DeHeir	9:30 AM	9:08 AM	9:06 AM
111	Justine Kiosoglous	Record Year	9:36 AM	9:10 AM	9:08 AM
112	Stacia Lloyd	Kid A	9:42 AM	9:12 AM	9:10 AM
113	Margaret Crow	Gusto	9:48 AM	9:14 AM	9:12 AM
114	Flynn Spitts	Shotgun Ryder	9:54 AM	9:16 AM	9:14 AM
115	Charlotte Greatwood	Calypso BW	10:00 AM	9:40 AM	9:36 AM
116	Amanda Pezzuto	Beaulieu's Surprise	10:06 AM	9:42 AM	9:38 AM

Open Training ~ Ring 2 ~ Judges: Vicky Stashuk-Matisi, USA at C

			Friday	Saturday	Sunday
No.	Rider	Horse	Dressage	Show Jumping	Cross-Country
117	Andrea Baxter	MBF Insta	12:15 PM	9:18 AM	9:16 AM
118	Kim Goto Miner	Solaguayre Largentio	12:21 PM	9:20 AM	9:18 AM
119	Michlynn Sterling	Carrigfadda	12:27 PM	9:22 AM	9:20 AM
120	Rebecca Braiting	Brackenspa Valens	12:33 PM	9:24 AM	8:30 AM
121	Rhiannon Gorin	Monbeg Finnegan	12:39 PM	9:26 AM	9:22 AM
122	Caroline Dein	Master Twain DF	12:45 PM	9:28 AM	9:24 AM
123	Lauren Billys Shady	Mister Cooley	12:51 PM	9:30 AM	8:32 AM
124	Savannah Gwin	Argus	12:57 PM	8:36 AM	9:26 AM
125	Kennah Glickman	Ashwood Lucky	01:03 PM	9:32 AM	9:28 AM
126	Josey Thompson	GW Express	01:09 PM	9:34 AM	8:34 AM
127	Jessica DiCostanzo	Willis	01:15 PM	9:36 AM	9:30 AM
128	Asia Vedder	Litmanen Z	01:21 PM	8:34 AM	9:32 AM
129	Nicholas Cwick	O'Malley	01:27 PM	9:38 AM	9:34 AM
130	Tamra Smith	Kareena K	01:33 PM	8:32 AM	9:40 AM
131	James Alliston	Made by Leontine EB	01:39 PM	8:30 AM	9:42 AM

Jr. Novice Rider ~ Ring 4 ~ Judges: Barbi Breen-Gurley, USA at C

			Friday	Saturday	Sunday
No.	Rider	Horse	Dressage	Show Jumping	Cross-Country
132	Salma Kuhlmann	Rayito de Sol SE	8:06 AM	10:57 AM	10:20 AM
133	Ayushi Sharma	Melkenna	8:12 AM	10:59 AM	10:22 AM
134	Alegria Dorigo	Ballyneety Soldier	8:18 AM	11:01 AM	10:24 AM
135	Emily Hejret	Gandolph The Great	8:24 AM	11:03 AM	10:26 AM

136	Michaela Smith	Cashmaker	8:30 AM	11:05 AM	10:28 AM
137	Alegria Dorigo	Ballyneety Soldier	8:36 AM	11:07 AM	10:30 AM
138	Molly Myers	Big Bear's Queen of Granada	8:42 AM	11:09 AM	10:32 AM
139	Georgia Myers	Drogheda's Animal Crackers	8:48 AM	11:11 AM	10:34 AM
140	Georgia Gobos	Fernandes	8:54 AM	11:13 AM	10:36 AM

Sr. Novice Rider ~ Ring 4 ~ Judges: Barbi Breen-Gurley, USA at C

			Friday	Saturday	Sunday
No.	Rider	Horse	Dressage	Show Jumping	Cross-Country
141	Lauren Henry	Rimrock	12:15 PM	11:15 AM	10:18 AM
142	Devon Svoboda	Dodsworth	12:21 PM	11:17 AM	10:38 AM
143	Molly Johnson	Lexicon	12:27 PM	11:19 AM	10:40 AM
144	Karen Burks	Avoca Druid	12:33 PM	11:23 AM	10:42 AM
145	Lauren Masi	Far N' Away	12:39 PM	11:25 AM	10:44 AM
146	Eileen Morgenthaler	Chicago GS	12:45 PM	11:27 AM	10:46 AM
147	Danielle Bagley	Soul Train	12:51 PM	11:29 AM	10:48 AM
148	Tom Temmerman	Boundless	12:57 PM	11:31 AM	10:50 AM
149	Jenna Edwards	RHF Peterzano	01:03 PM	11:35 AM	10:58 AM
150	Alexandra Naeve	Soaring Bird	01:09 PM	11:37 AM	11:00 AM
151	Rachel Nichols	Zinfandel	01:15 PM	11:39 AM	11:02 AM
152	Lindsay Connors	Never Alone	01:21 PM	11:41 AM	11:04 AM
153	Alexis Boxer	Excel Star Everglow	01:27 PM	11:33 AM	10:56 AM
154	Dawn Scott	Ghost	01:33 PM	11:47 AM	11:08 AM
155	Carolyn Moderbacher	Remington III	01:39 PM	11:49 AM	11:10 AM
156	Amelia Kerautret	Duba	01:45 PM	11:51 AM	11:12 AM
157	Matthew Walley	Guess Who	01:51 PM	11:53 AM	11:14 AM
158	Carrie Finno	Zahara	01:57 PM	11:55 AM	11:16 AM
159	Harper Korol	Ballingowan Curious	02:03 PM	11:57 AM	11:18 AM
160	Anne Sisk	Lucky Suspect	02:09 PM	11:59 AM	11:20 AM

Novice Amateur ~ Ring 4 ~ Judges: Barbi Breen-Gurley, USA at C

			Friday	Saturday	Sunday
No.	Rider	Horse	Dressage	Show Jumping	Cross-Country
161	Michlynn Sterling	CFH Fearless Impact	8:00 AM	10:49 AM	10:12 AM
162	Victoria Klein	Monets Wish	9:06 AM	10:51 AM	10:14 AM
163	Michlynn Sterling	Markonix	9:12 AM	11:43 AM	10:52 AM
164	Roberta Zajac	Flux Capacitor	9:18 AM	12:49 PM	11:38 AM

165	Alexandre Danet	El Guapo	9:24 AM	12:37 PM	11:24 AM
166	Julie Boyer	Truly Enchanted	9:30 AM	12:39 PM	11:26 AM
167	Dana Chase	CARADETTE SZ	9:36 AM	12:41 PM	11:32 AM
168	Vali Frank	OMS Vienna Stardust	9:42 AM	12:43 PM	11:34 AM
169	Aiden Crayne	Laredo	9:48 AM	12:47 PM	11:36 AM
170	Victoria Klein	Chosen One DF	9:54 AM	12:49 PM	11:38 AM
171	Michlynn Sterling	Crockanboy Dancer	10:00 AM	12:35 PM	11:28 AM

Open Novice ~ Ring 3 ~ Judges: Laurel Bruun, USA at C

			Friday	Saturday	Sunday
No.	Rider	Horse	Dressage	Show Jumping	Cross-Country
172	Amber Birtcil	Newton WW	10:30 AM	10:47 AM	10:10 AM
173	TAREN HOFFOS	Steady Eddie	10:36 AM	12:51 PM	11:46 AM
174	Alberto Martinez	Comanche Ranger	10:42 AM	10:53 AM	10:16 AM
175	Erin Kellerhouse	Million Bitcoin	10:48 AM	11:45 AM	11:06 AM
176	Andrea Baxter	MBF Dig Deep	10:54 AM	10:45 AM	11:42 AM
177	Megan McIver	Brulee HEF	11:00 AM	12:53 PM	11:44 AM
178	Amber Birtcil	Nadeche	12:21 PM	11:21 AM	10:54 AM
179	Nicholas Cwick	Queen Elsa Z	12:27 PM	12:49 PM	11:40 AM
180	Allyson Hartenburg	Prime Suspect	12:33 PM	12:59 PM	11:54 AM
181	Justin Flach	Aracelli	12:39 PM	12:55 PM	11:48 AM
182	Grace Brownrigg	D. Marie	12:45 PM	10:55 AM	11:50 AM
183	Katherine Sunderland	Wendy LG	12:51 PM	12:57 PM	11:52 AM
184	Amber Birtcil	Zippity Doodah	12:57 PM	12:45 PM	11:30 AM
185	James Alliston	Chalten	01:03 PM	01:09 PM	11:56 AM
186	Emma Todd	Prim Rose	01:09 PM	01:01 PM	11:58 AM
187	Erin Kellerhouse	ThisOne'sForYou	01:15 PM	01:03 PM	12:00 PM
188	Alberto Martinez	Al Qahira	01:21 PM	01:05 PM	12:02 PM
189	Michlynn Sterling	MBF Kingsriver Romeo	01:27 PM	01:07 PM	12:04 PM
190	Amber Birtcil	Orpheus	01:33 PM	01:11 PM	12:06 PM

Jr. Beg. Novice Rider ~ Ring 4 ~ Judges: Barbi Breen-Gurley, USA at C

			Friday	Saturday	Sunday
No.	Rider	Horse	Dressage	Show Jumping	Cross-Country
191	Cecilia Cakmakci	Tyroan MF	10:16 AM	02:19 PM	12:47 PM
192	Ayla Bennett	Lunatique	10:22 AM	02:21 PM	12:49 PM
193	Lauren Klingel	When Starz Align	10:28 AM	02:23 PM	12:51 PM
194	Riley Smith	Mighty Mouse	10:34 AM	02:25 PM	12:53 PM
195	Rosie McGrath	Acapulco de la Nutria	10:40 AM	02:27 PM	12:55 PM

196	Aliyah Stern	Lucky Day	10:46 AM	02:29 PM	12:57 PM
197	Ella Smith	Bittersweet 2	10:52 AM	02:31 PM	12:59 PM
198	Lauren Birkle	Kaiden	10:58 AM	02:33 PM	01:01 PM

Sr. Beg. Novice Rider ~ Ring 4 ~ Judges: Barbi Breen-Gurley, USA at C

			Friday	Saturday	Sunday
No.	Rider	Horse	Dressage	Show Jumping	Cross-Country
199	Maguy Palluel	Java du Loir	02:30 PM	02:35 PM	01:03 PM
200	Judy Norton	Rush Himalaya	02:36 PM	02:37 PM	01:05 PM
201	Naomi Boness	Change of Luck	02:42 PM	02:39 PM	01:07 PM
202	Danielle Bagley	MC Hammer	02:48 PM	02:41 PM	01:09 PM
203	Erna Louise Adelson	Naughty Sophie	02:54 PM	02:43 PM	01:11 PM
204	Jessie Steward	All That Razz	03:00 PM	02:45 PM	01:13 PM
205	Britt Haselton	Lunabella Island Queen	03:06 PM	02:47 PM	01:15 PM
206	Brook Morrison	Duffy's Cruising Star	03:12 PM	02:49 PM	01:17 PM
207	Heather Bo	Gwen	03:18 PM	02:51 PM	01:19 PM
208	Ava DeWitt	Tsar Saltan	03:24 PM	02:53 PM	01:21 PM
209	Caroline Sanoner	Fast In Love Z	03:30 PM	02:55 PM	01:23 PM
210	Robin Mooney	Marvella KF	03:36 PM	02:57 PM	01:25 PM
211	Erica Hounshell	That Says It All	03:42 PM	02:59 PM	01:27 PM
212	Amanda Tapocik	American Quest	03:48 PM	03:01 PM	01:29 PM
213	Valeska Davis	Veneration	03:54 PM	03:03 PM	01:31 PM
214	Mia Sendlakowski	Great Commission	04:00 PM	03:05 PM	01:33 PM
215	Rachel May	R. Dream Girl	04:06 PM	03:07 PM	01:35 PM
216	Tommye Kelly	Stella on Tap	04:12 PM	03:09 PM	01:37 PM
217	Cynthia Wright	Caunton Filippa 32	04:18 PM	03:11 PM	01:39 PM

Open Beg. Novice ~ Ring 3 ~ Judges: Laurel Bruun, USA at C

			Friday	Saturday	Sunday
No.	Rider	Horse	Dressage	Show Jumping	Cross-Country
218	Jolie Wentworth	Kismet Ale Mary	01:50 PM	03:13 PM	01:41 PM
219	Earl McFall	Diarocca DF	01:56 PM	02:17 PM	12:45 PM
220	Amber Birtcil	Parel Van Der W	02:02 PM	03:15 PM	01:43 PM
221	Joseph McKinley	Manu Forti's Blue Clover	02:08 PM	03:17 PM	01:45 PM
222	Sadie Geernaert	Secret D'Athena Z	02:14 PM	03:19 PM	01:47 PM
223	Teresa Korol	Cinco de Mayo	02:20 PM	02:15 PM	01:49 PM
224	Lauren Urban	Eye of the Tiger	02:26 PM	03:21 PM	01:51 PM
225	Gina Coons	MBF Cashall	02:32 PM	03:23 PM	01:53 PM

226	Ari Kann-Ortua	Loughatrim Holy Smoke	02:38 PM	03:25 PM	01:55 PM
227	Lisa Sabo	Summerwood Clover Rua	02:44 PM	03:27 PM	01:57 PM
228	Earl McFall	Street Dance Kid	02:50 PM	03:29 PM	01:59 PM
229	Jessica Higgins	Billie Jean Queen HH	02:56 PM	03:31 PM	02:01 PM

Open Starter A ~ Ring 3 ~ Judges: Laurel Bruun, USA at C

			Friday	Saturday	Sunday
No.	Rider	Horse	Dressage	Cross-Country	Show Jumping
230	Amelia Solivan Busque	I Love Lucy	03:12 PM	04:37 PM	
231	Mia Budelli	Armani	03:18 PM	04:39 PM	
232	Natalie Deitcher	FE Uncle Ben	03:24 PM	04:41 PM	
233	Chelsea Mayon	Painted Princess	03:30 PM	04:43 PM	Reverse
234	Quinn Mcgeary	Maestoso™s Waltz	03:36 PM	04:45 PM	Order of
235	Emersen Prebula	New Kid On The Block	03:42 PM	04:47 PM	Standing
236	Jade Hille	Kilbunny Amigo	03:48 PM	04:49 PM	Starting at
237	JahZina Hutton	Om El Bomani	03:54 PM	04:51 PM	12:30 PM
238	Sienna Liske	Once Upon A Dream	04:00 PM	04:53 PM	
239	Rowan Thomas	Even More Impressive	04:06 PM	04:55 PM	

Open Starter B ~ Ring 2 ~ Judges: Vicky Stashuk-Matisi, USA at C

			Friday	Saturday	Sunday
No.	Rider	Horse	Dressage	Cross-Country	Show Jumping
240	Andrea Baxter	King Kamehameha	02:00 PM	05:03 PM	
241	Terry Clark	High Noon	02:06 PM	05:05 PM	
242	Aja Aguirre	Fara	02:12 PM	05:07 PM	
243	Christine Lekutis	Worthy Ally	02:18 PM	05:09 PM	Reverse
244	Jennifer Wang	Cornet Star	02:24 PM	05:11 PM	Order of
245	Mohamed Mostafa	Rodrigue Du Granit	02:30 PM	05:13 PM	Standing
246	Sarah Jane Nichols Jolley	Unbeatable Cozway	02:36 PM	05:15 PM	Starting at
247	Julie Boyer	Rippin Ruis	02:42 PM	05:17 PM	12:55 PM
248	Taylor McFall	Minnie Comet DF	02:48 PM	05:19 PM	
249	Erna Adelson	Biscotti	02:54 PM	05:21 PM	
250	Eileen Morgenthaler	Bella Mia Apache	03:00 PM	05:23 PM	
251	Alex Green	Joyous Dancer	03:06 PM	05:25 PM	
252	Becky Leisz	Sergeant Reckless	03:12 PM	05:27 PM	

Young Event Horse ~ Ring 2 ~ Judge: Wendy Wergeles, USA at C

			Thursday	Thursday	
No.	Rider	Horse	Dressage	Jumping	Age
253	Amber Birtcil	Parel Van Der W	9:30 AM	11:00 AM	4 Year Old
254	Jessica Higgins	Billie Jean Queen HH	9:38 AM	11:08 AM	4 Year Old
255	Andrea Baxter	MBF Dig Deep	9:46 AM	11:16 AM	4 Year Old
256	Amber Birtcil	Orpheus	9:54 AM	11:24 AM	5 Year Old
257	Allyson Hartenburg	Cupido Van de Hoge Dijken Z	10:02 AM	11:32 AM	5 Year Old
258	Sigourney Jellins	Cobain PJ	10:10 AM	11:40 AM	5 Year Old
259	Amber Birtcil	Zippity Doodah	10:18 AM	11:48 AM	5 Year Old

F.E.I. Bios

No.	Division	Horse	Owner Name	Rider Name	Nationality
1	CCI4*S	Regalla bay, M, 2011, Oldenburg	Carolyn Hoffos	Taren Hoffos	USA
2	CCI4*S	Cora bay, M, 2015, Hanoverian	Alliston Equestrian	James Alliston	USA
3	CCI4*S	Disco Traveler dark bay, G, 2009, Swedish Warmblood	Molly Duda	Molly Duda	USA
4	CCI4*S	Eye of the Storm bay, G, 2009, TB	Sarah Broussard	Jen Moody	USA
5	CCI4*S	Mai Baum black, G, 2006, German Sport Horse	Alexandra Ahearn	Tamra Smith	USA
6	CCI4*S	Flame Eternal chestnut, G, 2011, TB	Renee Kalkman	Renee Kalkman	CAN
7	CCI4*S	Master Class bay, G, 2009, Canadian Warmblood	TAREN HOFFOS	Taren Hoffos	USA
8	CCI3*S	Irish Pop bay, G, 2012, Hanoverian	Alliston Equestrian	James Alliston	USA
9	CCI3*S	Elle gray, M, 2012, Holsteiner	Tally Chang	Megan Mciver	USA
10	CCI3*S	Lillet 3 dark brown, M, 2016, Holsteiner	Molly Duda	Tamra Smith	USA
11	CCI3*S	Oakley's Hunt SE brown, G, 2014, Belgian Warmblood	Michael Tobias	Leah Forquer	USA
12	CCI3*S	Playing the Game brown, M, 2013, IDSH	Julia Beauchamp Crandon	Julia Beauchamp Crandon	USA
13	CCI3*S	No App for That bay, G, 2011, TB	Tamra Smith	Savannah Gwin	USA
14	CCI3*S	Cooley By Design bay, G, 2012, Warmblood	Gina Economou	Gina Economou	USA
15	CCI3*S	Carlingfords Hes a Clover chestnut, G, 2012, Irish Sport Horse	Molly Duda	Molly Duda	USA
16	CCI3*S	Kismet Klosterbrau bay, G, 2015, Dutch Warmblood	Tracy Bowman	Jolie Wentworth	USA
17	CCI3*S	Mameluke bay, G, 2013, Holsteiner		Asia Vedder	USA
18	CCI3*S	Lex D bay, G, 2016, Dutch Warmblood	Audrey Sanborn	Audrey Sanborn	USA
19	CCI3*S	Addyson bay, M, 2011, Oldenburg	Kayla Bierman	James Alliston	USA
20	CCI3*S	Igor B chestnut, G, 2013, Dutch Warmblood	Megan Mciver	Megan Mciver	USA

21	CCI3*S	Kynan bay, G, 2015, Dutch Warmblood	Kynan Syndicate LLC	Tamra Smith	USA
22	CCI3*S	Ixxe Hedoniste bay, M, 2014, Belgian Warmblood	Michael Tobias	Leah Forquer	USA
23	CCI3*S	MGH Capa Vilou dark bay, M, 2014, Dutch Warmblood	Julia Beauchamp Crandon	Julia Beauchamp Crandon	USA
24	CCI2*S	Camelot PJ bay roan, G, 2018, Hanoverian	Estrella Equestrian	Andrea Baxter	USA
25	CCI2*S	Mississippi chestnut, G, 2017, Dutch Warmblood	Debbie Vogt	Amber Birtcil	USA
26	CCI2*S	Piccadilly's Pride M.E. dark bay, G, 2017, Swedish Warmblood	Bonner Carpenter	Bonner Carpenter	USA
27	CCI2*S	Dhaulagiri black, M, 2017, Holsteiner	Margaret Burchell	Grace Brownrigg	USA
28	CCI2*S	EPA Mo Chara bay, G, 2017, Irish Sport Horse	Donna Bebb	Lauren Bebb	USA
29	CCI2*S	Raskadero bay, G, 2006, Westphalian	Grace Wechser	Grace Wechser	USA
30	CCI2*S	Hypnos RC black, G, 2012, Dutch Warmblood	Joanna Schielein	Joanna Schielein	USA
31	CCI2*S	Get Wild dark bay, G, 2012, Dutch Warmblood	Gabriella Ringer	Gabriella Ringer	USA
32	CCI2*S	Cartaleyo JF gray, G, 2018, Warmblood	Margot Chandler	Margot Chandler	USA
33	CCI2*S	Adventure bay, M, 2017, Irish Sport Horse	Estrella Equestrian	Andrea Baxter	USA
34	CCI2*S	Renaissance Man black, G, 2016, Hanoverian	Carolyn Colson	James Alliston	USA
35	CCI2*S	Dealas bay, G, 2017, Holsteiner	Brianna Halliday	Kaylawna Smith-Cook	USA
36	CCI2*S	Calling Cooley bay, G, 2016, Irish Sport Horse	Kayley Batt	Kayley Batt	USA
37	CCI2*S	FE Coco Cassana bay, M, 2013, Hungarian Sport Horse	Anya Ostrovsky	Anya Ostrovsky	USA
38	CCI2*S	Goodknight bay, G, 1900, Selle Francais	Tracy Bowman	Lucinde Van Brakel	USA
39	CCI2*S	WS Radagast bay, G, 2013, TB	Haley Dwight	Haley Dwight	USA
40	CCI2*S	LC O'Shawnisee dark brown, G, 2007, Irish Sport Horse	Kylie Scott	Kim Goto Miner	USA
41	CCI2*S	The Big Easy chestnut, G, 2018, Irish Sport Horse	Andrea Baxter	Andrea Baxter	USA
42	CCI1*S	Moscato-Versent SA gray, G, 2017, Dutch Warmblood	Bonner Carpenter	Kaylawna Smith-Cook	USA
43	CCI1*S	Derroon Diamond bay, G, 2016, Irish Sport Horse	Traci Crabtree	Lauren Crabtree	USA

44	CCI1*-S	High Five DF bay, G, 2017, Holsteiner	Cheron Laboissonniere	Jennifer McFall	USA
45	CCI1*-S	Solaguayre Cantata dark bay, M, 2018, Argentine Sport Horse	Julianne Guariglia	Tamra Smith	USA
46	CCI1*-S	Gorgeous In Grey gray, M, 2016 Thoroughbred	Colleen Cuddy	Millicent Billig	USA
47	CCI1*-S	Freedom Hill bay, G, 2010, Irish Sport Horse	Arnell Sporthorses	Lauren Burnell	USA
48	CCI1*-S	Milagro bay, G, 2017, Dutch Warmblood	Debbie Vogt	Amber Birtcil	USA
49	CCI1*-S	Remember Me bay, M, 2016, Hanoverian	Ruth Bley	Kaylawna Smith-Cook	USA



2024 Events Schedule

October 24 – YEH Last Chance Qualifier

October 25-26 Dutta Corp. USEA West Coast Young Event
Horse Championship

October 27 - Halloween One Day HT & CT

Thanks to all the Volunteers at Twin Rivers!

Twin Rivers loves you, the
competitors love you, and the
horses love you too!!!

Thanks for all you do!!



To volunteer at Twin, sign up in office.
All volunteers receive vouchers for donated time. You are
also entered in a Volunteer Prize Pack drawing for each
Horse Trials weekend. 1 ticket per 4 hours.

You are also entered in a yearly drawing for the following:

1. Twin Rivers Entry!!!
2. Stabling for a Twin Rivers Event!!!
3. XC Schooling Certificate!!!

Now you can sign up online!
www.eventingvolunteers.com

BEC BRAITLING and ARNELL SPORT HORSES

Now based out of Twin Rivers



Clinics

Training & Sales

Lessons and Show Coaching

BecBraitling@me.com

610-350-1396

USEF Competition Name: Twin Rivers Spring International

USEF#: 343844

Competition Division(s) and Rating(s):

CCI4*S, CCI3*L, CCI3*S, CCI2*L, CCI2*S, CCI1*, A, I, P, T, N, BN



MAAPP

MINOR ATHLETE ABUSE PREVENTION

LEARN ABOUT MAAP POLICIES



Safe Sport Training



Local Travel



One-On-One Interactions



Social Media & Electronic Communications



Read about these & more at usef.org/MAAPP

REPORT MAAP POLICY VIOLATIONS



usef.org/safe-sport/reporting

859-225-6915 or Text Anonymously 855-682-8733





RIDING WAREHOUSE



HORSE & RIDER COVERED

Scan the QR Code or visit
www.ridingwarehouse.com
to start shopping.





Black Oak

1135-24th Street

Paso Robles, CA 93446

(805) 238-4740

www.bestwesternblackoak.com

info@bwblackoak.com

Approximately 10 miles from Twin Rivers Ranch

- Outdoor pool and hot tub and dry sauna to wind down.
- Fitness room.
- Walking distance to multiple dining options.
- Easy access from US HWY 101 and SR 46 E and W.
- Daily discount towards breakfast at Margie's Diner.
- 1 mile to historic downtown with renowned fine dining and shopping.

**Proudly offering special rates for
Twin Rivers Ranch event participants for 5+ years**

*Where comfort and convenience unite!
Family owned since 1961!*

MEMORIES FOR A LIFETIME

Ride On Video

We Film Everyone!

Thousands of Eventing Videos Online!

RideOnVideo.net • Facebook.com/RideOnVideo
info@RideOnVideo.com • Phone/Text (916)412-8382

*The new guest house
at Twin Rivers*



**FOR INFO AND TO
BOOK YOUR VACATION,
GO TO AIRBNB.COM**



WWW.RIDEONPHOTO.COM

Thank you to our 2024 sponsors!

Presenting:



Support Level:



For more information on sponsorship
contact Christina Gray
christina@grayareaevents.com



MEMBERSHIP APPLICATION, RELEASE & RULES

Dear Rider,

The new season will be here before you know it. We want to make sure that you get to enjoy all the benefits of the Twin Rivers Annual Membership. If you are rejoining or a new member there are lots of great reasons to be a member this year. This year we will hold four recognized Horse Trials including International divisions at the Long and Short levels, and have added new Modified and 1* levels! We also have lots of other Schooling Shows like one day events, combined tests, and clinics. You definitely don't want to miss your chance to start saving money now.

The Twin Rivers Annual Membership will give you a wide variety of benefits:

- ✓ Unlimited use of the Facility- XC, Arenas, Gallop Tracks, Trails
- ✓ Free Schooling for **2** personal horses per member per time (Trainers: horses not owned by the trainer are subject to daily fee)
- ✓ **Priority Premier Permanent 12'x12' Stabling at big shows!**
- ✓ Recognition as a sponsor in show programs
- ✓ No Trailer In / Grounds fees for any shows organized by Twin Rivers.
- ✓ January to January
- ✓ Membership only costs \$1,000 per year which breaks down to only \$84/month!!

The daily schooling rates may increase, but the annual membership stays a deal!

Join on or before January 15 and receive a 5% discount!

- Yes, I would like to join as an annual member for the year_____!
 - I have read and understand the Twin Rivers rules.
 - I have enclosed a check for \$1,000 for one membership fee.
 - I have enclosed a check for \$200 for an additional family member.
 - I have enclosed a check for \$200 for each additional horse above the initial 2 included.
 - Platinum Owners membership \$2,000 for multiple horses owned by one person- any riders ok
- *Membership does not grant access to the covered arena, extra fee.

Please fill out the information below and mail to:

Twin Rivers Ranch Attn: Membership, 8715 North River Road, Paso Robles, CA 93446

Name: _____

Address: _____

Email: _____ Phone: _____

Mail To/Drive To: 8715 North River Road, Paso Robles, CA 93446
805-235-0412 ~ info@twinrivershorsepark.com
www.TwinRiversHorsePark.com

Estrella

EQUESTRIAN

at Twin Rivers Ranch

Horse Sales and Training,
Breaking and Starting,
Riding Lessons and
Clinics at a World Class
Venue with an Experienced
Advanced Level Rider



Andrea Baxter

8715 North River Road
Paso Robles, CA 93446

Andrea@TwinRiversHorsePark.com

805-235-0412